



HAL
open science

Base-editing-mediated dissection of a γ -globin cis-regulatory element for the therapeutic reactivation of fetal hemoglobin expression

Panagiotis Antoniou, Giulia Hardouin, Pierre Martinucci, Giacomo Frati, Tristan Felix, Anne Chalumeau, Letizia Fontana, Jeanne Martin, Cecile Masson, Megane Brusson, et al.

► To cite this version:

Panagiotis Antoniou, Giulia Hardouin, Pierre Martinucci, Giacomo Frati, Tristan Felix, et al.. Base-editing-mediated dissection of a γ -globin cis-regulatory element for the therapeutic reactivation of fetal hemoglobin expression. *Nature Communications*, 2022, 13 (1), pp.6618. <10.1038/s41467-022-34493-1>. <mnhn-03868573>

HAL Id: mnhn-03868573

<https://mnhn.hal.science/mnhn-03868573v1>

Submitted on 25 Nov 2022

HAL is a multi-disciplinary open access archive for the deposit and dissemination of scientific research documents, whether they are published or not. The documents may come from teaching and research institutions in France or abroad, or from public or private research centers.

L'archive ouverte pluridisciplinaire HAL, est destinée au dépôt et à la diffusion de documents scientifiques de niveau recherche, publiés ou non, émanant des établissements d'enseignement et de recherche français ou étrangers, des laboratoires publics ou privés.



HAL Authorization

Base-editing-mediated dissection of a γ -globin *cis*-regulatory element for the therapeutic reactivation of fetal hemoglobin expression

Received: 6 January 2022

Accepted: 20 October 2022

Published online: 04 November 2022

 Check for updates

A list of authors and their affiliations appears at the end of the paper

Sickle cell disease and β -thalassemia affect the production of the adult β -hemoglobin chain. The clinical severity is lessened by mutations that cause fetal γ -globin expression in adult life (i.e., the hereditary persistence of fetal hemoglobin). Mutations clustering \sim 200 nucleotides upstream of the *HBG* transcriptional start sites either reduce binding of the LRF repressor or recruit the KLF1 activator. Here, we use base editing to generate a variety of mutations in the \sim 200 region of the *HBG* promoters, including potent combinations of four to eight γ -globin-inducing mutations. Editing of patient hematopoietic stem/progenitor cells is safe, leads to fetal hemoglobin reactivation and rescues the pathological phenotype. Creation of a KLF1 activator binding site is the most potent strategy – even in long-term repopulating hematopoietic stem/progenitor cells. Compared with a Cas9-nuclease approach, base editing avoids the generation of insertions, deletions and large genomic rearrangements and results in higher γ -globin levels. Our results demonstrate that base editing of *HBG* promoters is a safe, universal strategy for treating β -hemoglobinopathies.

Sickle cell disease (SCD) and β -thalassemia are both genetic diseases caused by mutations in the β -globin locus. In SCD, a point mutation in the *HBB* gene leads to the formation of the sickle β^S -globin chain, which causes the polymerization of sickle hemoglobin (HbS), red blood cell (RBC) sickling, anemia, and organ damage^{1,2}. In β -thalassemia, the partial or total absence of β -globin chains (β^+ and β^0 , respectively) leads to the precipitation of noncoupled α -globin chains, apoptosis of erythroid precursors, ineffective erythropoiesis, and anemia^{3–5}. Gene therapy approaches based on the transplantation of autologous, genetically modified hematopoietic stem cells (HSCs) have been investigated as a treatment option for patients lacking a compatible donor for allogeneic HSC transplantation⁶.

The severity of both SCD and β -thalassemia is lessened by the hereditary persistence of fetal hemoglobin (HbF) in adulthood (HPFH)⁷. This persistence is due to mutations located 200 to 115

nucleotides upstream of the transcription start sites of the identical *HBG1* and *HBG2* γ -globin promoters. HPFH mutations either generate *de novo* DNA motifs recognized by transcriptional activators (e.g., KLF1)^{8–10} or disrupt binding sites (BS) for transcriptional repressors (e.g., LRF and BCL11A)¹¹. A comparison of HPFH mutations in the \sim 200 region to identify the nucleotide change associated with the highest level of HbF expression (e.g., mutations disrupting the LRF BS vs mutation creating the KLF1 BS) has never been carried out. CRISPR-Cas9-nuclease strategies have been used to disrupt the LRF and BCL11A repressor BS via the non-homologous end-joining (NHEJ)-mediated generation of insertions/deletions (InDels) that mimic HPFH mutations and reactivate HbF expression^{12–15}. Unfortunately, targeting the two identical γ -globin promoters can generate a 4.9-kb deletion that encompasses the *HBG2* gene and thus reduce overall HbF expression¹⁶. Furthermore, CRISPR-Cas9-nuclease cannot be used to introduce

HPFH mutations creating an activator BS via homology-directed repair (HDR)⁸, a pathway poorly active in human HSCs^{17–19}.

HSCs are highly sensitive to DNA double-strand breaks (DSBs)²⁰—especially in the case of multiple on-target events or concomitant on-target and off-target events. Even when highly specific single guide RNAs (sgRNAs) are used, the Cas9-sgRNA treatment of human HSPCs induces a DNA damage response (DDR) that can lead to apoptosis^{21,22}. CRISPR-Cas9 can cause p53-dependent cell toxicity and cell cycle arrest, resulting in the selection of cells with a dysfunctional p53 pathway²³. Furthermore, the generation of several on-target DSBs, simultaneous on-target, and off-target DSBs, or even a single on-target DSB can lead to genomic deletions, inversions or translocations, chromosome loss, and chromothripsis^{24–27}. Hence, the development of efficacious and safe treatment strategies for β -hemoglobinopathies based on precise base editing (rather than DSB-induced DNA repair) is highly desirable. Cytidine and adenine base editors (CBEs and ABEs) are composed of a Cas9 nickase and a deaminase that converts C-to-T and A-to-G²⁸, respectively. Base-editing approaches enable precise DNA repair with little or no DSB creation and thus rule out DSB-induced cytotoxicity and genomic rearrangements. Importantly, base editing results in homogeneous, predictable base changes, whereas NHEJ gives heterogeneous, unpredictable mutations. Recently, base-editing approaches targeting the *HBG* promoters showed some evidence of HbF reactivation in healthy donors' or β -thalassemic cells²⁹.

Here, we used CBEs and ABEs to dissect the -200 region of the *HBG1/2* promoters and to identify critical base conversions that induce

changes in transcription factor occupancy (i.e., by creating a KLF1 activator BS and/or disrupting the LRF repressor BS) and lead to therapeutically relevant HbF levels.

Results

Generation of HPFH and HPFH-like mutations in erythroid cell lines

The majority of HPFH mutations in the -200 region of the *HBG* promoters reduce the binding of the LRF repressor by disrupting its BS^{30,31}. In the LRF BS, a total of eight Cs can be converted to T by CBEs; this creates not only HPFH mutations but also additional HPFH-like mutations that might impair LRF binding (Fig. 1a). In the same region, the -198 T > C HPFH mutation creates a de novo BS for the KLF1 activator⁹ and probably disrupts the LRF BS³¹ (Fig. 1a). ABEs can be used to precisely reproduce the -198 T > C HPFH mutation or to modify both the -198 and -199 central Ts in the LRF BS^{28,32,33}.

In K562 and HUDEP-2 erythroid cell lines, we identified the most efficient combinations of BEs and sgRNAs generating the following profiles: (i) LRF 8C (up to 8 Cs converted to Ts), using CBE-SpRY; (ii) LRF 4C (4 Cs converted to Ts), using CBE-SpRY; (iii) KLF1 (-198 T > C), using ABEmax, and (iv) LRF 2T (-198 and -199 T > C), using ABE8e (Fig. 1a, Supplementary Figs. 1, 2, and Supplementary Note 1). DSB-induced InDels were essentially absent (Supplementary Fig. 1e, Supplementary Fig. 2d, and Supplementary Note 2), whereas the 4.9-kb deletion (resulting from the simultaneous cleavage of the identical *HBG1/2* promoters) was infrequent and

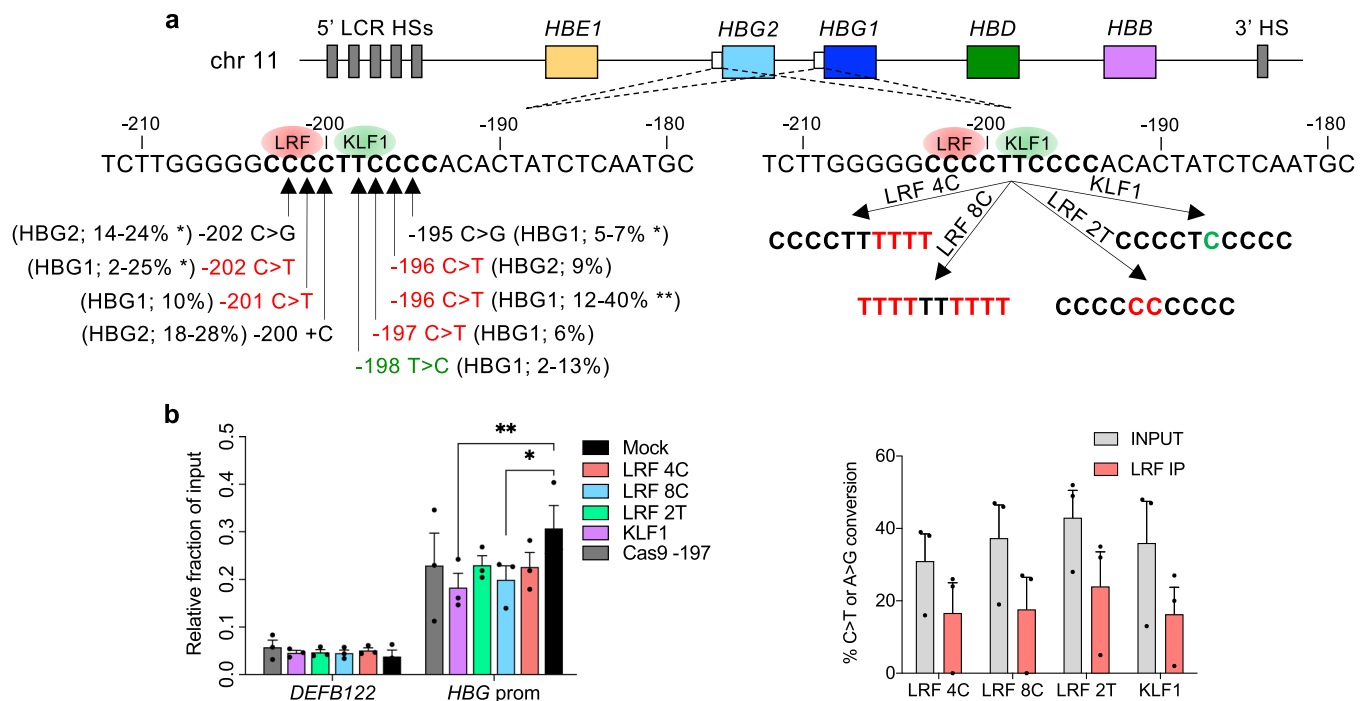
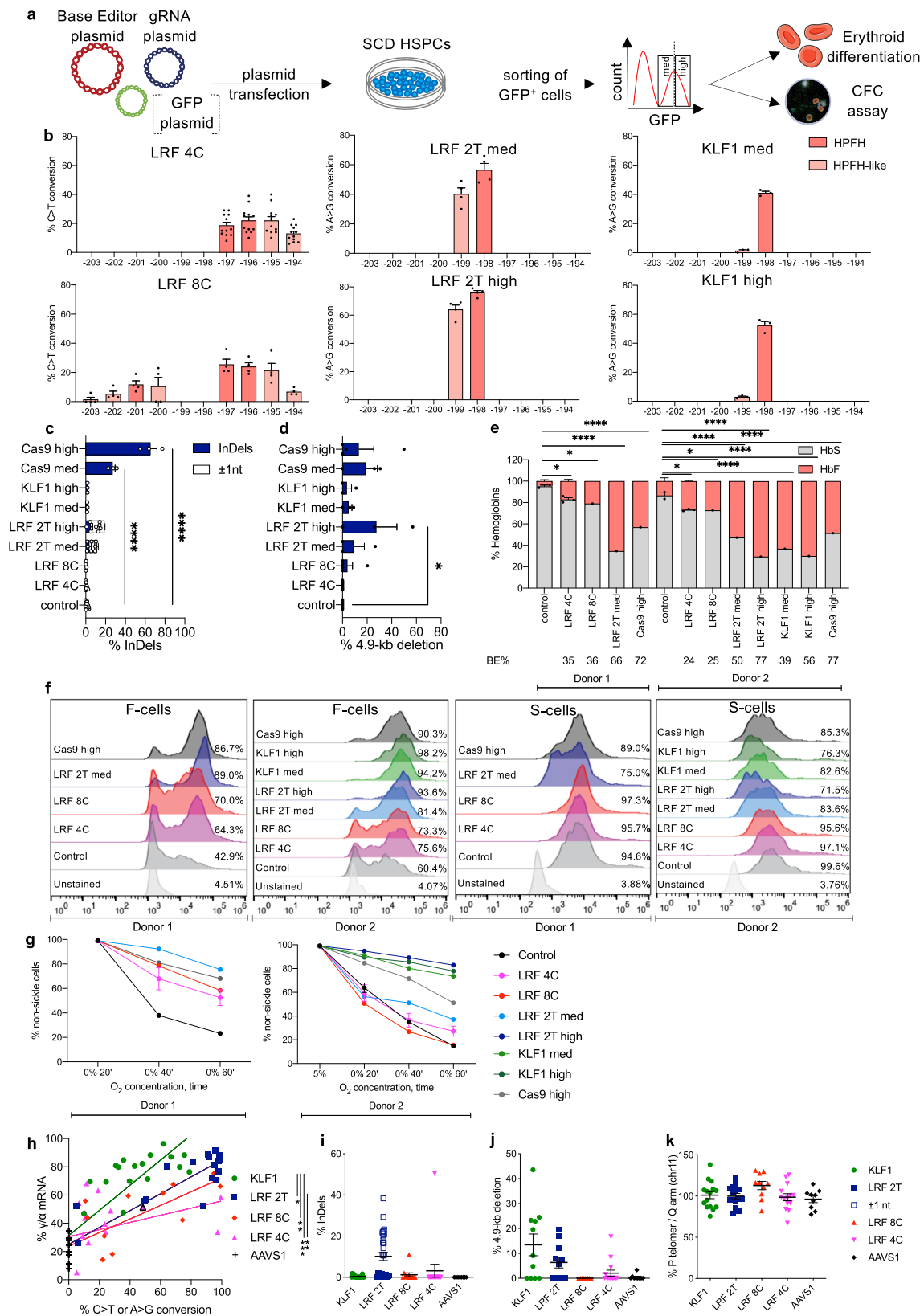

Fig. 1 | LRF BS disruption and KLF1 BS creation in the *HBG1/2* promoters in K562 cells. **a** Schematic representation of the β -globin locus on chromosome 11, depicting the 5' hypersensitive sites of the locus control region (5' LCR HSs; gray boxes), *HBE1*, *HBG2*, *HBG1*, *HBD*, and *HBB* genes (colored boxes), the *HBG2* and *HBG1* promoters (white boxes) and the 3' hypersensitive to DNase I site (3HS). The sequence of the *HBG2* and *HBG1* identical promoters, from -212 to -179 nucleotides upstream of the *HBG* transcription start sites, is shown below. Red and green ovals indicate LRF repressor and KLF1 activator. HPFH mutations identified in the *HBG1* and/or *HBG2* promoters are highlighted by black arrows, and HPFH mutations that can be reproduced by ABEs or CBEs are highlighted in green and red, respectively. The percentage of HbF expression in heterozygous HPFH carriers and carriers of SCD (*) or β -thalassemia (**) is indicated in brackets. The sequence of LRF BS upon generation of the LRF 4C, LRF 8C, LRF 2T, and KLF1 profiles is presented, and

modified bases are highlighted in red and green. **b** ChIP-qPCR analysis of LRF at *HBG1/2* promoters in edited and control (mock-transfected) K562 cells. ChIP was performed using an antibody against LRF. *HBG* prom pair of primers was used to amplify the *HBG1/2* promoters. *DEFBI22* served as a negative control. Data were normalized to the values observed at the *KLF1* locus (positive control). Data are expressed as mean \pm SEM ($n = 3$ biologically independent experiments) (left panel). C-G to T-A or A-T to G-C base-editing efficiency of the input and the LRF immunoprecipitated fractions was calculated by the EditR software in samples subjected to Sanger sequencing. Data are expressed as mean \pm SEM ($n = 3$ biologically independent experiments) (right panel). * $P = 0.0140$; ** $P = 0.0040$ (two-way ANOVA with Dunnett correction for multiple comparisons). Source data are provided as a Source Data file.



occurred in ABEmax- and ABE8e-treated samples (Supplementary Figs. 1e and 2d).

Chromatin immunoprecipitation (ChIP)-qPCR experiments in K562 cells showed that the LRF 8C profile and (to a lesser extent) the LRF 4C profile were associated with lower occupancy of the *HBG* promoters by LRF (Fig. 1b). Disruption of the LRF BS (using ABE8e) also

reduced LRF binding (LRF 2T; Fig. 1b). Lastly, generation of a KLF1 BS impaired LRF binding—probably by altering the LRF binding motif and/or recruiting LRF1 and thus displacing LRF from the *HBG* promoters (Fig. 1b). As expected, the frequency of base-edited *HBG* promoters was lower in LRF-immunoprecipitated samples than in the input DNA (Fig. 1b). It is noteworthy that a base-editing frequency of

Fig. 2 | LRF BS disruption and KLF1 BS creation in the *HBG1/2* promoters of SCD HSPC-derived erythroblasts. **a** Experimental protocol used for base-editing experiments in non-mobilized SCD HSPCs. A BE-, a sgRNA- and a GFP- (optional for enzyme plasmids that do not contain a GFP cassette) expressing plasmid were co-transfected in SCD HSPCs and 18 h post-transfection GFP⁺ cells were FACS-sorted based on GFP medium (med) and high (high) expression. **b** C-G to T-A or A-T to G-C base-editing efficiency, calculated by the EditR software in samples subjected to Sanger sequencing. The LRF 4C editing profile was obtained by pooling data from CBE-NCRH-, CBE-SpG- and CBE-SpRY- treated samples. Data are expressed as mean \pm SEM ($n = 12$ (LRF 4C), $n = 4$ (LRF 8C), $n = 4$ (LRF 2T med), $n = 4$ (LRF 2T high), $n = 3$ (KLF1 med), $n = 4$ (KLF1 high) biologically independent experiments, 4 donors). **c** Frequency of InDels, measured by TIDE analysis for control, base- and Cas9-edited samples subjected to Sanger sequencing. The insertion or deletion of a C (± 1 nt) in the homopoly-C stretch of the LRF 2T profile was separated from the overall frequency of InDels, as it was considered a sequencing error (Supplementary Note 2). Data are expressed as mean \pm SEM ($n = 12$ (control), $n = 12$ (LRF 4C), $n = 4$ (LRF 8C), $n = 4$ (LRF 2T med), $n = 4$ (LRF 2T high), $n = 3$ (KLF1 med), $n = 3$ (KLF1 high), $n = 3$ (Cas9 med), $n = 3$ (Cas9 high) biologically independent experiments). $****P \leq 0.0001$ (ordinary one-way ANOVA with Dunnett correction for multiple comparisons). **d** Frequency of the 4.9-kb deletion, measured by ddPCR, for base- and Cas9-edited samples. Data are expressed as mean \pm SEM ($n = 8$ (control), $n = 12$ (LRF 4C), $n = 5$ (LRF 8C), $n = 3$ (LRF 2T med), $n = 3$ (LRF 2T high), $n = 3$ (KLF1 med), $n = 3$ (KLF1 high), $n = 3$ (Cas9 med), $n = 4$ (Cas9 high) biologically independent experiments). $*P = 0.0125$ (ordinary one-way ANOVA with Dunnett correction for multiple comparisons). **e** Analysis of HbF and HbS by cation-exchange HPLC in SCD patient RBCs. We calculated the percentage of each Hb type over the total Hb tetramers. The base-editing efficiency is indicated for each sample in the lower part of the panel. Data are expressed as single values or as mean \pm SEM ($n = 4$ (control), $n = 6$ (LRF 4C), $n = 2$ (LRF 8C), $n = 2$ (LRF 2T med), $n = 1$ (LRF 2T high), $n = 1$ (KLF1 med), $n = 1$ (KLF1 high), $n = 1$ (Cas9 med), $n = 2$ (Cas9 high) biologically independent experiments, 2 donors). $*P = 0.0141$ for LRF 4C, or $P = 0.0380$ for LRF 8C;

$****P \leq 0.0001$ (two-way ANOVA with Dunnett correction for multiple comparisons). **f** Flow cytometry histograms showing the percentage of HbF- and HbS-expressing cells in GYPA^{high} population for unstained (GYPA stained only), control (transfected with TE buffer for donor 1 and transfected with TE buffer or with CBE-SpRY plasmid and a sgRNA targeting the unrelated *AAVSI* locus for donor 2) and edited samples. **g** Time-course measurement of the frequency of non-sickle cells upon O₂ deprivation in control (transfected with TE buffer for donor 1 and transfected with TE buffer or with CBE-SpRY plasmid and a sgRNA targeting the unrelated *AAVSI* locus for donor 2) and edited samples. Data are expressed as single values or as mean \pm SEM ($n = 2$ (control), $n = 3$ (LRF 4C), $n = 1$ (LRF 8C), $n = 1$ (LRF 2T med), $n = 1$ (LRF 2T high), $n = 1$ (KLF1 med), $n = 1$ (KLF1 high), $n = 1$ (Cas9 high) biologically independent experiments, 2 donors). **h** Correlation between *HBG* mRNA relative expression and base-editing efficiency in single BFU-E colonies (1 donor). *HBG* mRNA expression was normalized to *HBAI/2* mRNA and expressed as a percentage of the total *HBB + HBG* mRNA. Base-editing efficiency was calculated by the CRISPRESSO 2 software in samples subjected to NGS. Colonies highlighted by a black outline carried InDels. $*P \leq 0.05$; $**P \leq 0.01$; $***P \leq 0.001$; $****P \leq 0.0001$ (KLF1: $R^2 = 0.7299$, $Y = 0.8896 * X + 31.37$, $P < 0.0001$ non-zero slope significance; LRF 2T: $R^2 = 0.8574$, $Y = 0.5977 * X + 25.07$, $P < 0.0001$ non-zero slope significance; LRF 8C: $R^2 = 0.6102$, $Y = 0.4824 * X + 23.77$, $P < 0.0001$ non-zero slope significance; LRF 4C: $R^2 = 0.1678$, $Y = 0.2529 * X + 30.52$, $P = 0.0522$ non-zero slope significance; Multiple *t* test). BFU-Es edited at the *AAVSI* locus were used as negative controls. **i** Frequency of InDels, measured by the CRISPRESSO 2 software, for edited or control (*AAVSI*) single BFU-E colonies (KLF1 $n = 17$; LRF 2T $n = 17$; LRF 8C $n = 11$; LRF 4C $n = 15$; *AAVSI* $n = 8$; 1 donor). **j** Frequency of the 4.9-kb deletion, measured by ddPCR, for edited or control (*AAVSI*) single BFU-E colonies (KLF1 $n = 11$; LRF 2T $n = 11$; LRF 8C $n = 9$; LRF 4C $n = 15$; *AAVSI* $n = 8$; 1 donor). **k** Frequency of chromosome II loss, as indicated by the ratio of *CARS* (p arm) and *POD1L* (q arm), measured by ddPCR, for edited or control (*AAVSI*) single BFU-E colonies (KLF1 $n = 16$; LRF 2T $n = 15$; LRF 8C $n = 10$; LRF 4C $n = 14$; *AAVSI* $n = 9$; 1 donor). Source data are provided as a Source Data file.

~50% was sufficient to reduce LRF binding to the same extent as in Cas9-nuclease-treated samples harboring >90% of edited alleles.

HbF reactivation after base editing of SCD HSPCs

In order to gauge the therapeutic potential of our base-editing strategies, we transfected primary human SCD HSPCs with plasmids encoding GFP and the BEs-sgRNA combinations that had performed best in K562 and HUDEP-2 cells. To compare our strategy with Cas9-nuclease-mediated disruption of the LRF BS, we used plasmids expressing a Cas9-nuclease and a sgRNA (-197) inducing InDels in the -200 region; these reduce LRF binding and reactivate HbF¹². After transfection, GFP^{high} and GFP^{medium} cells were sorted (using FACS) to obtain populations with various editing efficiencies (Fig. 2a).

GFP^{high} samples treated with CBEs (CBE-NCRH, CBE-SpG, or CBE-SpRY) and LRF_{bs_3} sgRNA displayed an editing efficiency of $22.0\% \pm 2.6$ (LRF 4C profile; Fig. 2b). The LRF 8C profile was generated using CBE-SpRY and LRF_{bs_2} sgRNA with an efficiency of $25.5\% \pm 3.6$ (Fig. 2b). GFP^{medium} populations transfected with CBEs were not edited. Samples carrying the LRF 2T (ABE8e-treated) profile or the KLF1 (ABEmax-treated) profile showed higher efficiencies in both GFP^{medium} and GFP^{high} bulk populations (respectively, $56.5\% \pm 4.4$ and $76.0\% \pm 1.4$ for LRF 2T, and $41.0\% \pm 1.2$ to $52.3\% \pm 2.7$ for KLF1; Fig. 2b). Sanger sequencing confirmed the absence of InDels, except in Cas9-treated cells (Fig. 2c). The 4.9-kb deletion was detected in Cas9- and ABE8e-treated cells but occurred at a low frequency in the remaining samples (Fig. 2d). NGS sequencing confirmed the Sanger sequencing data, and evidenced the simultaneous C > T conversions in samples carrying the LRF 4C and LRF 8C profiles, the simultaneous dual A > G conversion in the LRF 2T profile, and the precise creation of a KLF1 BS in the KLF1 profile (Supplementary Fig. 4a–d). Cells treated with ABE8e mainly showed an LRF 2T profile, although a small proportion of the *HBG* promoters (11.3% of all base-editing events) carried a KLF1 BS. Similarly, in cells treated with ABEmax (KLF1 profile), a small proportion of *HBG* promoters harbored the LRF 2T profile (7.1% of all base-editing events)

(Supplementary Fig. 4d). As expected¹², Cas9 generated InDels in the LRF BS (Supplementary Fig. 4b–d). Lastly, the NGS data confirmed the high level of product purity for all the BEs (Supplementary Fig. 4e).

We next differentiated selected cultures from two SCD donors into RBCs. The erythroid differentiation was similar in the various groups, as measured by flow cytometry analysis of enucleated cells and early and late erythroid markers (Supplementary Fig. 5a–e). CBE-treated samples bearing the LRF 4C or LRF 8C profile showed a low level of HbF reactivation (measured using CE-HPLC), as expected from the low observed base-editing efficiency (Fig. 2e). ABE-treated samples (harboring either a KLF1 BS or the LRF 2T profile) expressed higher HbF levels. Although Cas9-treated samples presented the highest editing efficiency, they showed intermediate HbF levels (Fig. 2e). Similar results were observed for mRNA expression (using RT-qPCR) and single globin chain expression (using RP-HPLC) (Supplementary Fig. 6a, b). Creation of a KLF1 BS was associated with high HbF expression – even at a low base-editing efficiency (39%; Fig. 2e). Flow cytometry evidenced an elevated frequency of HbF-expressing cells in both the CBE- and ABE-treated samples. The frequency of HbS-expressing cells was lower in ABE-treated samples bearing the KLF1 or LRF 2T profile and (to a lesser extent) in Cas9-nuclease-treated samples compared to controls (Fig. 2f).

To evaluate the effect of HbF reactivation on the sickling phenotype, we incubated RBCs under hypoxic conditions that induce HbS polymerization. After a 60-min incubation, samples from donor 1 showed high proportions of non-sickle cells for all treated samples (52.5%, 58.4%, 75.5% and 68.2% for LRF 4C, LRF 8C, LRF 2T, and Cas9-treated samples, respectively, versus 23.2% for the control sample); these values were in line with the corresponding HbF levels and base-editing efficiencies. Samples from donor 2 showed high proportions of corrected cells in the KLF1- and LRF 2T^{high}-bearing samples only (73.6%, 77.9%, 82.9%, and 51.2% for KLF1^{med}, KLF1^{high}, LRF 2T^{high} and Cas9-treated samples, respectively, versus 14.7% for the control sample; Fig. 2g). These results emphasized the high therapeutic potential of the

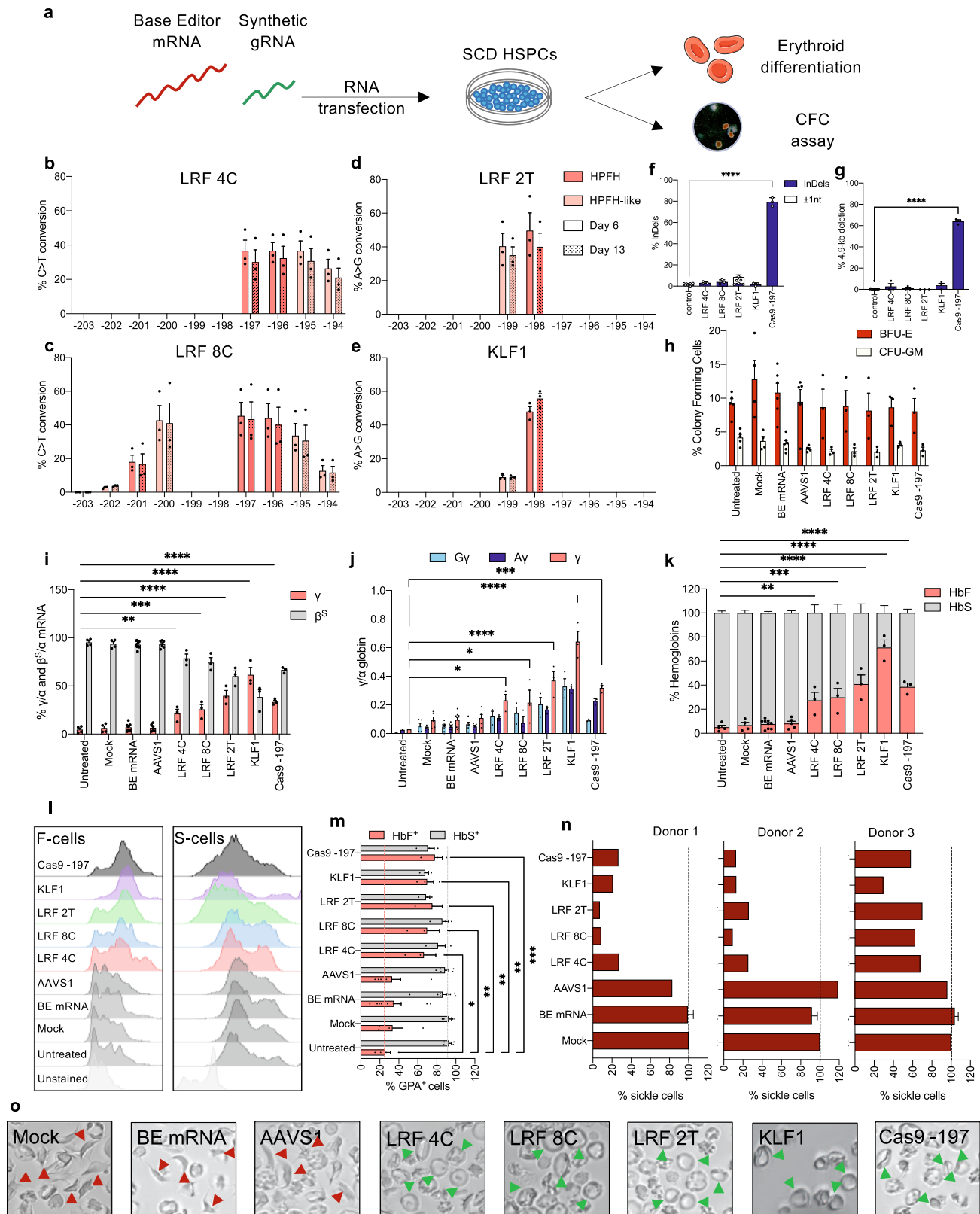

ABE-mediated strategies and the need to exceed thresholds for base-editing efficiency and HbF expression when using CBEs to modify the Cs in the LRF BS.

HbF reactivation in single-erythroid progenitors

Sorted GFP^{medium} and GFP^{high} SCD HSPCs were plated on a semi-solid medium that allows erythroid and granulocyte/monocyte

differentiation at the clonal level (CFC assay). The numbers of erythroid (BFU-E) colonies and granulocyte/monocyte (CFU-GM) colonies were lower in plasmid-transfected samples than in mock-transfected samples (Supplementary Fig. 7a). The base-editing efficiencies and InDel profiles in the BFU-E and CFU-GM pools were similar to those measured in liquid erythroid cultures (Supplementary Fig. 7b–d). Significant γ -globin reactivation was observed in ABE-treated samples

Fig. 3 | RNA-mediated base editing in SCD HSPCs. **a** Experimental protocol used for base-editing experiments using BE mRNAs in SCD HSPCs (2 plerixafor-mobilized donors and 1 non-mobilized donor). A BE mRNA and a chemically modified sgRNA were co-transfected in SCD HSPCs. Cells were differentiated into mature RBCs or underwent a CFC assay. **b–e** C-G to T-A (**b, c**) or A-T to G-C (**d, e**) base-editing efficiency, calculated by the EditR software in samples subjected to Sanger sequencing at early (Day 6) or late (Day 13) time points during the in vitro erythroid differentiation protocol. Data are expressed as mean \pm SEM ($n = 3$ biologically independent experiments, 3 donors). **f** Frequency of InDels, measured by TIDE analysis, for control, base- and Cas9- edited samples. Data are expressed as mean \pm SEM ($n = 3$ biologically independent experiments). **** $P \leq 0.0001$ (ordinary one-way ANOVA with Dunnett correction for multiple comparisons). **g** Frequency of the 4.9-kb deletion, measured by ddPCR, for control, base- and Cas9- edited samples. Data are expressed as mean \pm SEM ($n = 3$ biologically independent experiments). **** $P \leq 0.0001$ (ordinary one-way ANOVA with Dunnett correction for multiple comparisons). **h** CFC frequency for control and edited samples. Data are expressed as mean \pm SEM ($n = 3$ biologically independent experiments, 3 donors). No statistical differences were observed between control and edited samples (two-way ANOVA). **i** RT-qPCR analysis of β^S - and γ -globin mRNA levels in SCD patient erythroblasts at day 13 of erythroid differentiation. β^S - and γ -globin mRNA expression was normalized to α -globin mRNA and expressed as a percentage of the β^S - γ -globins mRNA. Data are expressed as mean \pm SEM ($n = 3$ biologically independent experiments, 3 donors). * $P = 0.0058$; *** $P = 0.0003$; **** $P \leq 0.0001$ (two-way ANOVA with Dunnett correction for multiple comparisons). **j** Expression of γ^C -

γ^A - γ^C ($\gamma^C + \gamma^A$)-globin chains measured by RP-HPLC in SCD patient RBCs. γ -globin expression was normalized to α -globin. Data are expressed as mean \pm SEM ($n = 3$ biologically independent experiments, 3 donors). * $P = 0.0133$ for LRF 4C, or $P = 0.0257$ for LRF 8C; *** $P = 0.0002$; **** $P \leq 0.0001$ (two-way ANOVA with Dunnett correction for multiple comparisons). **k** Analysis of HbF and HbS by cation-exchange HPLC in SCD patient RBCs. We calculated the percentage of each Hb type over the total Hb tetramers. Data are expressed as mean \pm SEM ($n = 3$ biologically independent experiments, 3 donors). ** $P = 0.0013$; *** $P = 0.0003$; **** $P \leq 0.0001$ (two-way ANOVA with Dunnett correction for multiple comparisons). **l** Flow cytometry histograms showing the percentage of HbF- and HbS-expressing cells in GYPA⁺ population for unstained (GYPA stained only), control (untreated, or transfected with TE buffer, or transfected with a BE mRNA only, or transfected with a BE mRNA and a sgRNA targeting the unrelated *AAVS1* locus) and edited samples. **m** Frequency of HbF- and HbS- expressing cells in GYPA⁺ population for unstained, control and edited samples. Data are expressed as mean \pm SEM ($n = 3$ biologically independent experiments, 3 donors). * $P = 0.0105$; ** $P = 0.0046$ for LRF 8C and KLF1, or $P = 0.0011$ for LRF 2T; *** $P = 0.0006$ (two-way ANOVA with Dunnett correction for multiple comparisons). **n** Frequency of sickling cells upon O₂ deprivation in control and edited samples. Data are expressed as single values or as mean \pm SEM ($n = 3$ biologically independent experiments, 3 donors). **o** Representative photomicrographs of SCD patient RBCs under hypoxia conditions. Red arrows indicate sickling RBCs, and green arrows indicate normal RBCs. Source data are provided as a Source Data file.

but only a mild increase in CBE-treated samples—probably because of the low editing efficiency (Supplementary Fig. 7e, f). To accurately compare the efficacy of the various editing approaches, we measured γ -globin expression at the clonal level in BFU-Es. We observed a positive correlation between base-editing efficiency and γ -globin expression in all groups. Deviation of the base-editing efficiency from the expected 25% intervals (corresponding to one, two, three or four edited promoters) and the presence of BFU-E mosaics for *HBB* mutations indicated editing over several progenitor divisions, as reported previously¹⁶. Generation of a KLF1 BS was the most potent event for γ -globin reactivation (Fig. 2h). LRF 8C and LRF 2T samples showed similar γ -globin levels, which were higher than those in LRF 4C samples (Fig. 2h). As observed in liquid erythroid cultures, NGS analysis showed that in all the colonies treated with ABE8e, in a small fraction of *HBB* promoters only one of the 2 Ts was converted to C, thus generating a KLF1 BS (Supplementary Fig. 8), which probably contributes to HbF reactivation. Almost all treated colonies (96.7%) showed no InDels (Fig. 2i). The 4.9-kb deletion was detected in LRF 2T, KLF1, and LRF 4C colonies, although the frequency was relatively low (Fig. 2j). As expected (given the DSB-free nature of base editing), we did not detect loss of the p arm of chromosome 11 (i.e., loss caused by DSBs at the *HBB* locus) (Fig. 2k)²⁵.

RNA delivery of BEs in HSPCs rescues the sickling phenotype

With a view to developing a clinically relevant, selection-free system for delivering the base-editing machinery, we next sought to optimize an efficient, minimally toxic method for RNA transfection. To increase the base-editing efficiency of the CBEs (which were less efficient than ABEs in plasmid-transfected HSPCs, Fig. 2), we optimized the plasmid encoding the CBE-SpRY-GFP fusion protein (capable of generating both 4C and 8C profiles) for in vitro transcription (Supplementary Fig. 9a). We inserted a T7 promoter followed by a G (to allow efficient capping (Cap0) of the mRNA and to enhance translation), two copies of the 3' untranslated region (UTR) of the *HBB* gene (to increase the mRNA half-life and protein levels^{34–36}), and a poly-A sequence after the 3' UTR (to further stabilize the mRNA)³⁷. Lastly, we used uridine depletion to reduce the CBE mRNA's immunogenicity. In K562 cells, the optimized construct (CBE-SpRY-OPT1) outperformed the original plasmid with regard to GFP expression and base-editing efficiency (Supplementary Fig. 9b–d).

In vitro transcribed CBE-SpRY-OPT1, ABEmax, and ABE8e mRNAs were transfected along with chemically modified sgRNAs into SCD HSPCs (Fig. 3a). CBE-SpRY mRNA was co-transfected with LRF_bs_1 or LRF_bs_2 sgRNA to generate the LRF 4C or LRF 8C editing profiles, respectively. ABEmax and ABE8e coupled with KLF1_bs_1 sgRNA were used to generate the KLF1 and LRF 2T editing profiles, respectively. In parallel, we applied a delivery method currently used in the clinic³⁸, i.e., the transfection of a ribonucleoprotein (RNP) complex containing Cas9 and the –197 sgRNA¹².

In liquid erythroid cultures, we generated LRF 4C, LRF 8C, LRF 2T, and KLF1 profiles with efficiencies of $36.7\% \pm 6.2$, $45.3\% \pm 8.1$, $49.7\% \pm 10.5$, and $48.0\% \pm 2.9$, respectively, on day 6 (Fig. 3b–e). Much the same frequencies were observed on day 13, indicating that base-edited cells were not selected against during erythroid differentiation. Sanger sequencing revealed InDels in Cas9-treated samples only ($79.3\% \pm 2.3$) (Fig. 3f). The frequency of the 4.9-kb deletion was negligible in RNA-transfected, base-edited samples (Fig. 3g). Deep sequencing of the *HBB1/2* promoters confirmed the editing profiles observed with Sanger sequencing and the high product purity (Supplementary Fig. 10).

The RNA-transfected and control samples did not differ significantly in the number of BFU-Es and CFU-GMs; this finding confirmed the safety of our RNA-based protocol with regard to progenitor viability (Fig. 3h). Base-editing efficiencies tended to be higher in the BFU-E pools than in the CFU-GM pools (Supplementary Fig. 11a). The Indel efficiency was negligible in base-edited colonies, and only some of the ABEmax-treated samples had the 4.9-kb deletion (Supplementary Fig. 11b, c).

Next, we differentiated RNA-transfected SCD HSPCs into mature RBCs. The enucleation rate and the expression of erythroid markers were similar in control vs. edited cells (Supplementary Fig. 12a–e). RT-qPCR, RP-HPLC, and CE-HPLC measurements showed strong HbF reactivation and clinically relevant expression in all samples and especially in those carrying the KLF1 profile ($71.3\% \pm 6.1$) (Fig. 3i–k). The LRF 4C, LRF 8C, LRF 2T, and Cas9-treated samples all had similar HbF levels (Fig. 3i–k), although genome editing efficiency was lower in base-edited samples. Flow cytometry measurements confirmed the presence of HbF reactivation in all the edited samples. For LRF 2T and KLF1, we also observed a lower frequency of HbS-expressing cells (Fig. 3l, m) compared to controls. Similar results were observed for pooled BFU-E colonies (Supplementary Fig. 11d, e).

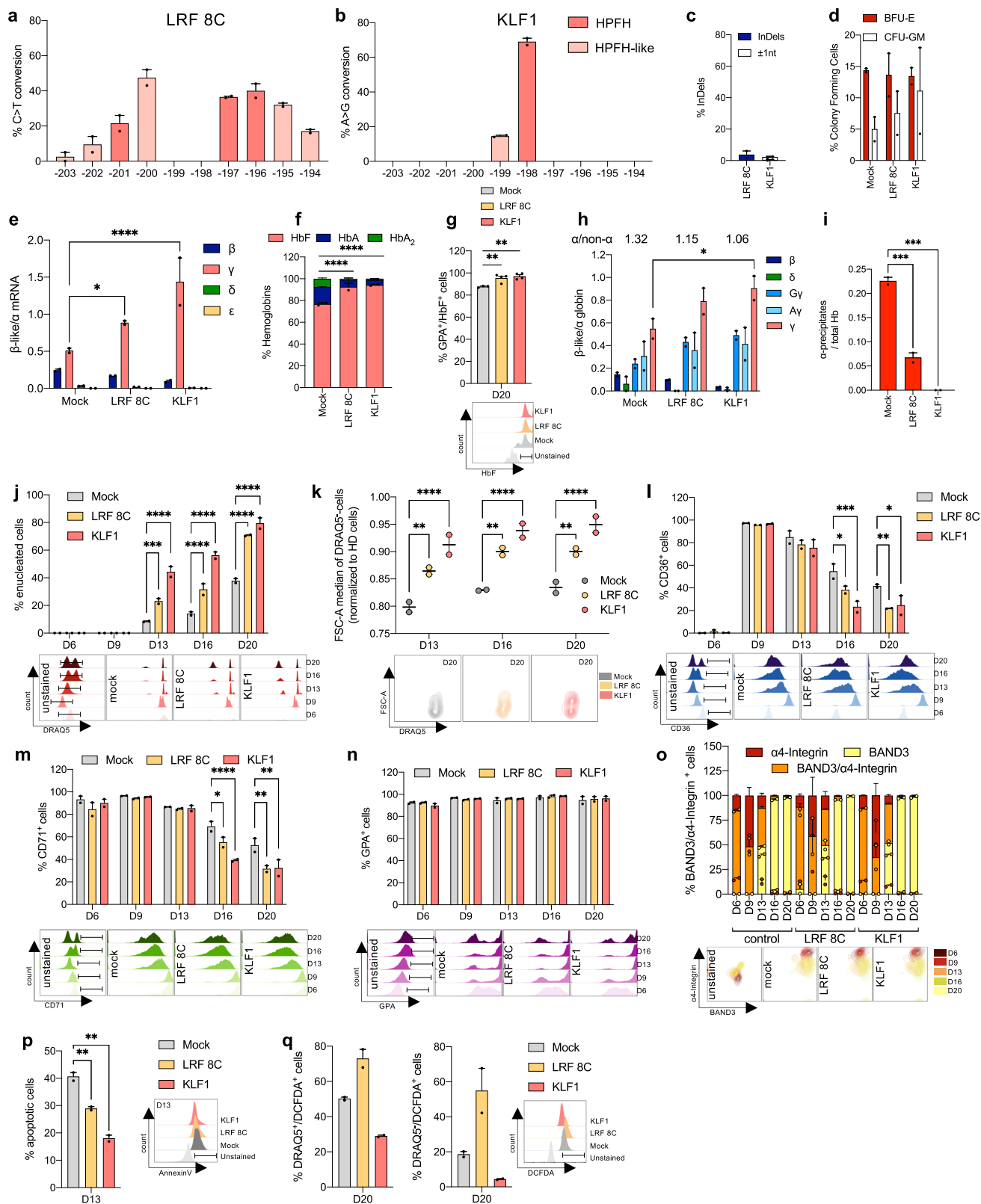

All the samples showed significantly lower frequencies of sickle cells (relative to controls) and thus produced enough HbF to inhibit Hb polymerization (Fig. 3n and Supplementary Fig. 12f). The generation of a KLF1 BS was even able to correct the sickling phenotype in the hard-to-correct RBCs from donor 3.

Base editing of the HBG promoters rescues the β -thalassemic phenotype

Using RNA transfection, we delivered base editors to HSPCs obtained from two β^0/β^+ β -thalassemia patients. Given the small number of available cells, we selected ABEmax/KLF1_bs_1 sgRNA to create the KLF1 profile (which had given the greatest HbF reactivation in SCD

Fig. 4 | RNA-mediated base editing in β -thalassemia HSPCs. a, b C-G to T-A (a) or A-T to G-C (b) base-editing efficiency, calculated by the EditR software in β -thalassemic erythroblasts subjected to Sanger sequencing. Data are expressed as mean \pm SEM ($n = 2$ biologically independent experiments, peripheral blood-derived non-mobilized HSPCs from 2 donors harboring the CD39/IVS1-110 G > A and CD 8/9 + G/IVS1-110 G > A mutations, respectively). **c** Frequency of InDels, measured by TIDE analysis, for base-edited samples subjected to Sanger sequencing. Data are expressed as mean \pm SEM ($n = 2$ biologically independent experiments). **d** CFC frequency for control (transfected with TE buffer) and base-edited samples. Data are expressed as mean \pm SEM ($n = 2$ biologically independent experiments, 2 donors). No statistical differences were observed between control and edited samples (two-way ANOVA). **e** RT-qPCR analysis of β -like globin mRNA levels in β -thalassemia patient erythroblasts at day 13 of erythroid differentiation. β -like globin mRNA expression was normalized to α -globin mRNA. Data are expressed as mean \pm SEM ($n = 2$ biologically independent experiments, 2 donors). * $P = 0.0270$; **** $P \leq 0.0001$ (two-way ANOVA with Dunnett correction for multiple comparisons). **f** Analysis of HbF, HbA and HbA₂ by cation-exchange HPLC in β -thalassemia patient RBCs. We calculated the percentage of each Hb type over the total Hb tetramers. Data are expressed as mean \pm SEM ($n = 2$ biologically independent experiments, 2 donors). **** $P \leq 0.0001$ (two-way ANOVA with Dunnett correction for multiple comparisons). **g** Frequency of HbF-expressing cells in the GYPA⁺ population for control and edited samples, as measured by flow cytometry. Data are expressed as mean \pm SEM ($n = 4$ biologically independent experiments, 2 donors). ** $P = 0.0098$ for LRF 8C, or $P = 0.0033$ for KLF1 (ordinary one-way ANOVA with Dunnett correction for multiple comparisons). Representative flow cytometry histograms showing HbF⁺ cells in GYPA⁺ populations for control and base-edited samples are presented below the graph. **h** Expression of β -, δ -, ζ -, γ - and ν - (ζ - γ - + γ -) globin chains measured by RP-HPLC in β -thalassemia patient RBCs. β -like globin expression was normalized to α -globin. The ratio α /non- α globins is reported on top of the graph. Data are expressed as mean \pm SEM ($n = 2$ biologically independent experiments, 2 donors). * $P = 0.0148$ (two-way ANOVA with Dunnett correction for multiple comparisons). **i** Analysis of α -globin precipitates by cation-exchange HPLC in β -thalassemia patient RBCs. We calculated the proportion of α -globin precipitates over the total Hb tetramers. Data are expressed as mean \pm SEM ($n = 2$ biologically independent experiments, 2 donors). *** $P = 0.0009$ for LRF 8C, or $P = 0.0004$ for KLF1 (one-way ANOVA with Dunnett correction for multiple comparisons). **j** Frequency of enucleated cells at day 6, 9, 13, 16, and 20 of erythroid differentiation, as measured by flow cytometry analysis of DRAQ5 nuclear staining in control and edited samples. Data are expressed as mean \pm SEM ($n = 2$ biologically independent experiments, 2 donors). Representative flow cytometry histograms

showing the DRAQ5⁺ cell population for unstained, control, and edited samples are presented below the graph. *** $P = 0.0003$; **** $P \leq 0.0001$ (two-way ANOVA with Dunnett correction for multiple comparisons). **k** Cell size of enucleated cells (DRAQ5⁺) at day 13, 16, and 20 of erythroid differentiation, as measured by flow cytometry using the median of forward scatter (FSC) intensity, and normalized to HD RBCs. Data are expressed as mean \pm SEM ($n = 2$ biologically independent experiments, 2 donors). Representative flow cytometry contour plots showing the FSC of DRAQ5⁺ cell population for control and edited samples are reported below the graph. ** $P = 0.0033$ for D13, or $P = 0.0021$ for D16, or $P = 0.0034$ for D20; **** $P \leq 0.0001$ (two-way ANOVA with Dunnett correction for multiple comparisons). **l–n** Frequency of CD36⁺ (l), CD71⁺ (m) and GYPA⁺ (n) cells at day 6, 9, 13, 16, and 20 of erythroid differentiation, as measured by flow cytometry analysis of CD36, CD71, and GYPA erythroid markers. Data are expressed as mean \pm SEM ($n = 2$ biologically independent experiments, 2 donors). Representative flow cytometry histograms showing the CD36⁺ (l), CD71⁺ (m) and GYPA⁺ (n) cell populations for unstained, control, and edited samples are presented below the graph. * $P = 0.0241$ for CD36/D16, or $P = 0.0190$ for CD36/D20, or $P = 0.0307$ for CD71; ** $P = 0.0072$ for CD36, or $P = 0.0020$ for CD71/LRF 8C, or $P = 0.0028$ for CD71/KLF1; *** $P = 0.0002$; **** $P \leq 0.0001$ (two-way ANOVA with Dunnett correction for multiple comparisons). **o** Frequency of $\alpha 4$ -Integrin⁺, BAND3⁺ and $\alpha 4$ -Integrin⁺/BAND3⁺ in 7AAD⁺/GYPA⁺ cells at day 6, 9, 13, 16, and 20 of erythroid differentiation, as measured by flow cytometry analysis of $\alpha 4$ -Integrin and BAND3 erythroid markers. Data are expressed as mean \pm SEM ($n = 2$ biologically independent experiments, 2 donors). Representative flow cytometry contour plots showing the $\alpha 4$ -Integrin⁺, BAND3⁺ and $\alpha 4$ -Integrin⁺/BAND3⁺ cell populations for unstained, control, and edited samples are reported below the graph. **p** Frequency of apoptotic cells (Annexin V⁺-cells) in control and edited samples at day 13 of erythroid differentiation, as measured by flow cytometry. Data are expressed as mean \pm SEM ($n = 2$ biologically independent experiments, 2 donors). Representative flow cytometry contour plots showing the Annexin V⁺ cell populations for unstained, control, and edited samples are reported on the right side of the graph. ** $P = 0.0094$ for LRF 8C, or $P = 0.0014$ for KLF1 (one-way ANOVA with Dunnett correction for multiple comparisons). **q** Frequency of ROS-containing cells (DCFDA⁺ cells) in control and edited samples at day 20 of erythroid differentiation, as measured by flow cytometry analysis in DRAQ⁺ and DRAQ⁻ cells. Data are expressed as mean \pm SEM ($n = 2$ biologically independent experiments, 2 donors). Representative flow cytometry contour plots showing the DCFDA⁺ cell populations for unstained, control, and edited enucleated samples are reported on the right side of the graph. Source data are provided as a Source Data file.

samples) and CBE-SpRY/LRF_bs_2 sgRNA to create the LRF 8C profile (which contained more HPFH- and HPFH-like mutations than LRF 4C and LRF 2T).

We observed efficiencies of $47.5\% \pm 4.5$ and $69.0\% \pm 2.0$ in LRF 8C and KLF1 liquid erythroid cultures, respectively, and only few InDels (Fig. 4a–c). The total number of BFU-E and CFU-GM was similar in the edited populations and in control samples (Fig. 4d). The editing efficiency in BFU-E was similar to that observed in the liquid erythroid cultures but was lower in CFU-GM (Supplementary Fig. 13a). We observed low InDel and 4.9-kb deletion frequencies only in ABEmax-treated KLF1 BFU-E and CFU-GM pools (Supplementary Fig. 13b, c). HbF reactivation was observed (using HPLC) in both LRF 8C and KLF1 BFU-E samples (Supplementary Fig. 13d, e).

In liquid erythroid cultures, we observed strong γ -globin reactivation, (as assessed by RT-qPCR, HPLC, and flow cytometry) for both LRF 8C and KLF1 (Fig. 4e–h). Levels of α -globin precipitates (a hallmark of β -thalassemia) were substantially lower in LRF 8C samples and were null in KLF1 samples (Fig. 4i). The ratio between α and non- α globins reached normal levels (Fig. 4h).

The delayed enucleation process observed in control samples (due to ineffective erythropoiesis) was rescued in the edited samples (Fig. 4j). Moreover, enucleated cells were larger in treated samples than in control β -thalassemic cells (Fig. 4k). The delayed erythroid differentiation typical of thallemic cells had been corrected, as evaluated by the CD36 and CD71 expression profiles: at the end of the differentiation process, both of these erythroid markers were found to

be correctly downregulated in samples derived from edited HSPCs (Fig. 4l, m). The $\alpha 4$ -integrin, GYPA, and BAND3 erythroid markers had similar expression profiles during differentiation in all the samples (Fig. 4n, o). In parallel, we observed a low frequency of apoptotic cells in samples carrying the LRF 8C or KLF1 profile, relative to controls (Fig. 4p). The production of reactive oxygen species (ROS, as evaluated by flow cytometry) typically observed in β -thalassemic cells was much lower in KLF1 samples than in controls (Fig. 4q).

Immune and DNA damage response in HSPCs

To minimize the immunogenicity of the CBE-SpRY mRNA, we exchanged the nucleotide that follows the T7 promoter (G > A); this allows alternative capping (Cap1) and reduces the likelihood of an innate immune response³⁹ (Supplementary Fig. 9a). The CBE-SpRY-OPT2 plasmid was similar to CBE-SpRY-OPT1 with regard to GFP expression and base-editing efficiency in K562 cells (Supplementary Fig. 9b–d). The CBE-SpRY-OPT2 plasmid was transcribed in vitro using Cap1 analog and 5-methoxyuridine (to completely eliminate uridines from the transcript^{39,40} and further reduce the immunogenic potential) and purified using a silica membrane.

Mobilized healthy donor (HD) HSPCs were transfected with CBE-SpRY-OPT1 mRNA (uridine-depleted and capped with a Cap0 analog), CBE-SpRY-OPT2 mRNA (uridine-depleted, 5-methoxyuridine, and capped with a Cap1 analog), or unmodified ABEmax mRNA (non-uridine-depleted and capped with a Cap0 analog). CBE-SpRY mRNA was co-transfected with the LRF_bs_2 sgRNA (LRF 8C profile) and

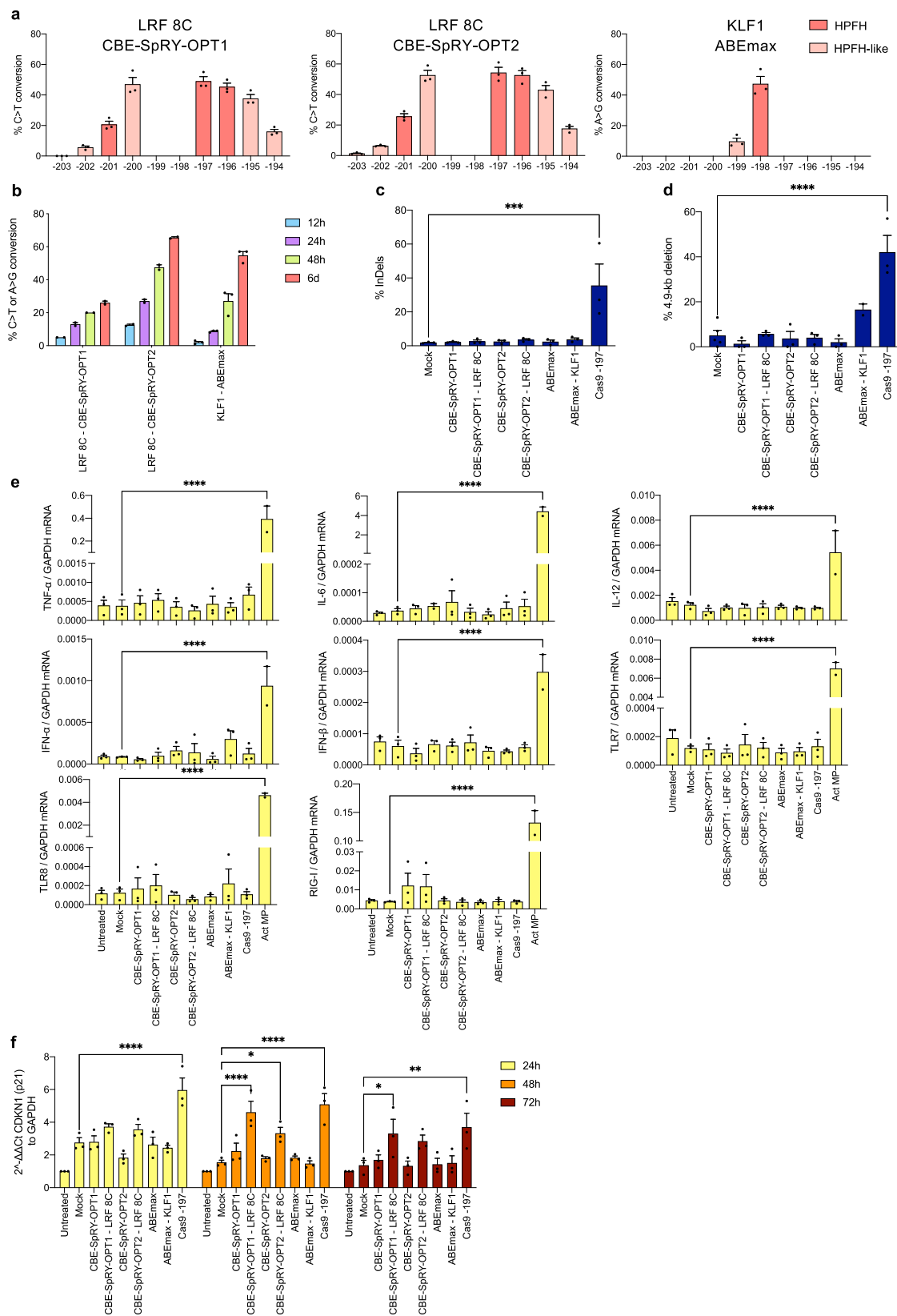

ABEmax mRNA with the KLF1_{bs1} sgRNA (KLF1 profile). The base-editing efficiencies increased over time and reached maximum levels 6 days post-transfection ($49.0\% \pm 3.0$, $54.3\% \pm 3.5$ and $47.3\% \pm 4.9$ for CBE-SpRY-OPT1, CBE-SpRY-OPT2 and ABEmax, respectively; Fig. 5a, b). In parallel, we used Cas9 RNP complexes that generate Indels in the -200 region. Indels were observed only in Cas9-treated samples,

and 4.9-kb deletions only in ABEmax- and Cas9-treated samples (Fig. 5c, d).

First, we assessed the immune response to our RNAs by measuring the expression of genes activated by RNA stimuli. Twelve and 24 h after transfection, we did not detect any immune responses in either control or base-edited samples – even those treated with non-modified

Fig. 5 | DNA damage and immune responses in HSPCs upon RNA-mediated base editing and RNP-mediated Cas9 treatment. **a** C-G to T-A or A-T to G-C base-editing efficiency, calculated by the EditR software in mobilized HD HSPC samples subjected to Sanger sequencing 6 days post-transfection. Data are expressed as mean \pm SEM ($n = 3$ biologically independent experiments, 3 donors). **b** C-G to T-A or A-T to G-C base-editing efficiency, calculated by the EditR software in mobilized HD HSPC samples subjected to Sanger sequencing 12h-, 24h-, 48h-, and 6 days post-transfection. Data are expressed as mean \pm SEM ($n = 2-3$ biologically independent experiments, 2-3 donors). **c** Frequency of InDels, measured by TIDE analysis, for control, base- and Cas9-edited samples. Data are expressed as mean \pm SEM ($n = 3$ biologically independent experiments, 3 donors). $***P = 0.0005$ (ordinary one-way ANOVA with Dunnett correction for multiple comparisons). **d** Frequency of the 4.9-kb deletion, measured by ddPCR, for control, base- and Cas9-edited samples. Data are expressed as mean \pm SEM ($n = 3$ biologically independent experiments, 3

donors). $****P \leq 0.0001$ (ordinary one-way ANOVA with Dunnett correction for multiple comparisons). **e** RT-qPCR analysis of genes activated by RNA stimuli, 24 h post-transfection in HD HSPCs. *TNF- α* , *IL-6*, *IL-12*, *IFN- α* , *IFN- β* , *TLR7*, *TLR8*, *RIG-I* mRNA expression was normalized to GAPDH mRNA. LPS-activated macrophages were used as a positive control. Data are expressed as mean \pm SEM ($n = 3$ biologically independent experiments, 3 donors). $****P \leq 0.0001$ (ordinary one-way ANOVA with Dunnett correction for multiple comparisons). **f** RT-qPCR analysis of *CDKN1* (p21), 24, 48 and 72 h post-transfection in HD HSPCs. *CDKN1* mRNA expression was normalized to GAPDH mRNA. Data are expressed as mean \pm SEM ($n = 3$ biologically independent experiments, 3 donors). $*P = 0.0292$ for 24 h, or $P = 0.0259$ for 48 h, or $P = 0.0131$ for 72 h; $**P = 0.0019$; $****P \leq 0.0001$ (ordinary one-way ANOVA with Dunnett correction for multiple comparisons). Source data are provided as a Source Data file.

ABE mRNA constructs (Fig. 5e and Supplementary Fig. 14). We then measured the expression of *CDKN1* (p21) as a readout of p53-induced DDR. *CDKN1* was upregulated in Cas9- and CBE-SpRY-treated HSPCs 48 h after treatment but not in ABEmax-treated samples (Fig. 5f).

Base editing in HSPCs induces few transcriptomic changes

To examine the effect of base editing on the overall gene expression profile, we performed RNA-seq of control and edited HD HSPCs transfected with CBE-SpRY/LRF_bs_2 (LRF 8C profile), ABEmax/KLF1_bs_1 (KLF1 profile) or Cas9 RNP 48 h after transfection. Overall, we observed few differentially expressed genes (DEGs) (Fig. 6a). There were 37 DEGs in Cas9-treated samples, 13 in CBE-SpRY-OPT2-treated cells bearing the LRF 8C profile, and 3 in KLF1 samples transfected with ABEmax (Fig. 6b).

The genes dysregulated in CRISPR-Cas9-treated HSPCs (*CDKN1A*, *MIR34AHG*, *DDB2*, *ZMAT3*, *BAX*, *BBC3*, and *RPS27L*) were involved in DDR and/or apoptosis. Genes upregulated in both Cas9- and CBE-treated samples included p53 targets (*CDKN1A* and *MIR34AHG*) and *PLXNB2*, which was shown to be involved in HSC self-renewal and proliferation in the mouse⁴¹. Other genes that were specifically upregulated in CBE-treated samples (*THBS1*, *PPM1F*, and *VWF*) have roles in apoptosis and HSC biology⁴²⁻⁴⁵. Downregulated genes in CBE-treated samples include *FN3K*, which protects and not protect cells from oxidative stress via NRF2 deglycation^{46,47}. Interestingly, only globin genes were differentially expressed in ABEmax-treated cells: *HBG* upregulation was accompanied by a decreased synthesis of the adult *HBB* and *HBD* transcripts (Fig. 6b).

To assess the potential off-target activity of BEs, we further analyzed RNA-seq data from control and edited HD HSPCs. A similar number of C > T or A > G variants were observed in all the samples, independently of specific treatment; hence, no RNA deamination caused by CBE-SpRY or ABEmax expression was detected (Fig. 6c).

DNA off-target activity of BEs

We assessed the off-target activity of all the sgRNAs via the genome-wide, unbiased identification of DSBs enabled by sequencing (GUIDE-seq) in HEK293T cells. The Cas9-SpRY or Cas9-nuclease was combined with LRF_bs_3 sgRNA (LRF 4C profile), LRF_bs_2 sgRNA (LRF 8C profile), or KLF1_bs_1 sgRNA (KLF1 and the LRF 2T profiles). Only a few of the top 20 off-targets mapped to exons, and so a major impact on protein expression was unlikely (Fig. 7a-c).

In erythroblasts derived from RNA-transfected SCD HSPCs, NGS of the top 10 sites and the off-targets located in exons did not reveal substantial DNA off-target activity in most cases (Fig. 7d-f). Off-target activity was observed in an exon only for the KLF1_bs_1 sgRNA in LRF 2T samples (OT15-*CES4A*; 9.01% \pm 1.8) but was present at background levels in KLF1 samples. We detected a low level of off-target activity in an intron in LRF 4C samples (OT1-*EHBP1*; 2.8% \pm 0.5). KLF1_bs_1 sgRNA also showed some off-target activity at an intronic site; this activity was significantly lower for ABEmax than for ABE8e (OT4-*ITPRI*: 54.0% \pm 3.1

in LRF 2T samples and 22.6% \pm 2.3 in KLF1 samples). It is noteworthy that base editing at the OT4 site creates a SNP (rs760488983; T > C) that is reportedly not associated with any clinical manifestations. Lastly, we observed off-target activity in LRF 8C samples in an intergenic region (OT1: 48.6% \pm 4.9) that, however, did not map to regulatory regions active in hematopoietic cells (Supplementary Fig. 15a). Importantly, few or no indels were detected at the on-target sites or at the vast majority of off-target sites (Supplementary Fig. 15b-d). The RNA-seq data showed that off-target activity did not affect the expression of targeted genes in HSPCs (Fig. 6b).

Lastly, in CBE-SpRY-treated LRF 8C samples and ABEmax-treated KLF1 samples, whole-exome sequencing (WES) analysis showed that for each donor, 99.9% of single-nucleotide variants were shared between untreated and edited samples, indicating no detectable sgRNA-dependent or sgRNA-independent off-target activity in exons (Fig. 7g).

Base editing of the HBG promoters in repopulating HSCs

To evaluate the ability of BEs to target the *HBG* promoters in repopulating HSCs, we xenotransplanted HD or SCD HSPCs transfected with CBE-SpRY-OPT2 mRNA and LRF_bs_2 sgRNA (LRF 8C) or with ABEmax mRNA and KLF1_bs_1 sgRNA (KLF1) into immunodeficient NBSGW mice (Fig. 8a). Sixteen to 20 weeks post-transplantation, no differences were observed between edited and control HSPCs with regard to engraftment and differentiation potential, as measured by the frequency of human CD45⁺ cells in the hematopoietic tissues and the expression of lineage-specific markers (Fig. 8b and Supplementary Fig. 16). Human CD45⁺ bone marrow cells were isolated and subjected to a CFC assay. Mock and edited samples had similar clonogenic potentials, although the latter was slightly lower in CBE-treated cells (Fig. 8c).

The base-editing efficiency in human bone marrow cells was 10.5% \pm 5.4 for LRF 8C and 25.7% \pm 6.6 for KLF1 (Fig. 8d). Similar results were typically observed in spleen, blood, and bone marrow BFU-E and CFU-GM pools (Fig. 8d). Despite the lower efficiency, the editing profile of engrafted populations was similar to that of the input cells (Fig. 8d, e). InDels were absent or scarce in engrafted cells (Fig. 8f). The 4.9-kb deletion was detected in around 50% of the mice (Fig. 8g and Supplementary Fig. 17). It is noteworthy that in KLF1 samples, off-target activity at OT4 was detected in both input and engrafted populations (Fig. 8h). The mean OT4 editing efficiency was similar in in vivo samples and input cells; however, the fact that value varied markedly from one sample to another in vivo (between 0 and 40%) ruled out a selective advantage of cells harboring off-target events (Fig. 8h).

In KLF1 samples, 71.4% of bone marrow-derived single BFU-E harbored at least one edited *HBG* promoter, while OT4 editing was observed in ~45% of colonies (mostly in those with edited *HBG* promoters) (Fig. 8i). Chromosome arm loss was not detected in the edited colonies (Fig. 8j). Lastly, BFU-E harboring a KLF1 BS showed elevated γ

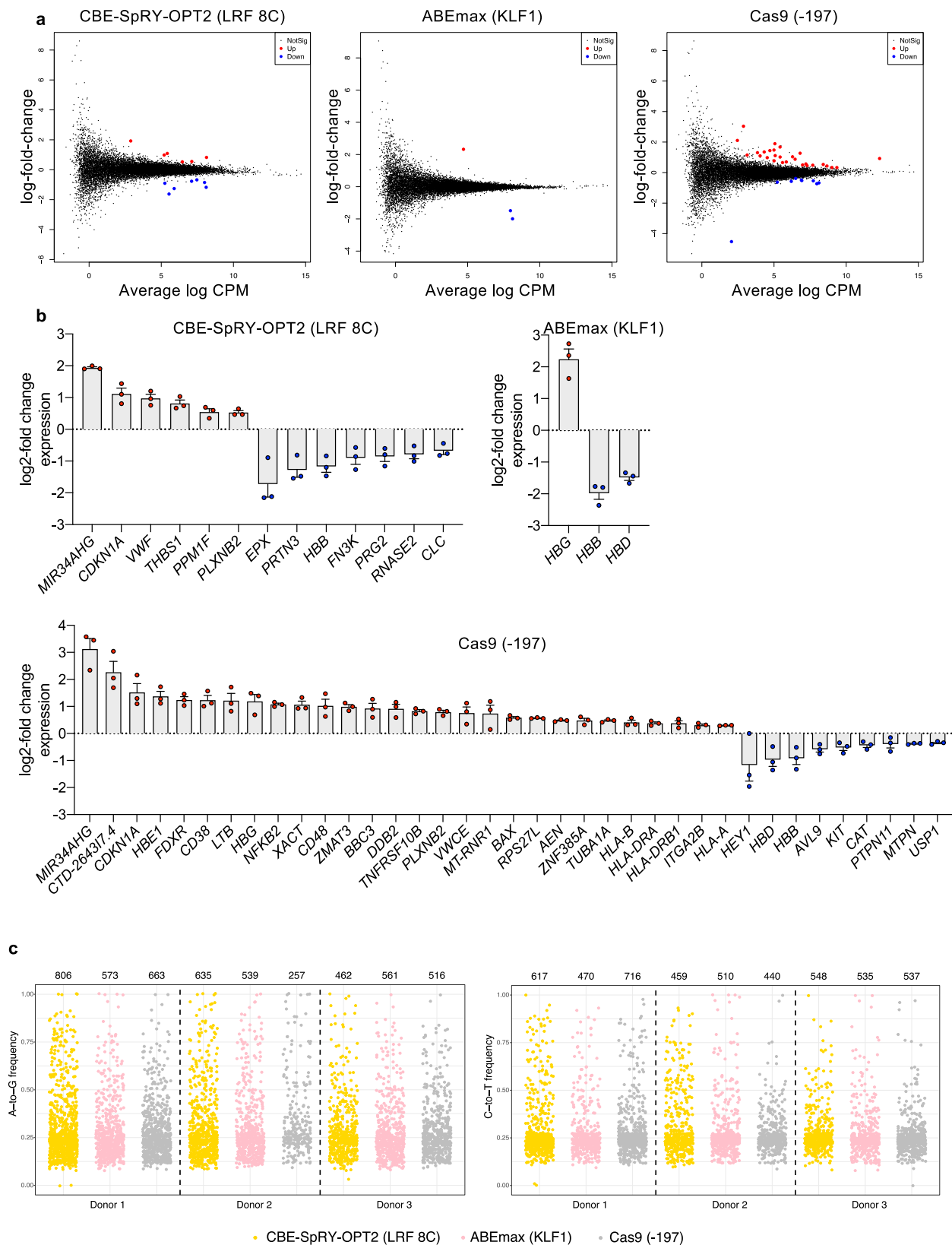

Fig. 6 | Transcriptomic analysis of HD HSPCs after RNA-mediated base editing and RNP-mediated Cas9 treatment. **a** RNA-seq analysis was performed 48 h after transfection. Mean-difference plots show differentially expressed genes of edited samples over control samples. Genes that are not statistically significant (false discovery rate [FDR] > 0.05) differentially expressed are depicted by black dots. Genes that are statistically significant (FDR < 0.05) upregulated or downregulated are depicted by red and blue dots, respectively. The enzyme used and the profile

generated are indicated on top of each plot. **b** Expression of statistically significant (FDR < 0.05) upregulated or downregulated genes, as measured by the log₂-fold change of FPKM of edited samples over control samples. Data are expressed as mean ± SEM (*n* = 3 biologically independent experiments, 3 donors). **c** Strip plots showing the variant allele frequency of A > G mutations or C > T mutations in RNA observed in HSPCs obtained from three different HD. The total number of mutations are indicated above each sample. Source data are provided as a Source Data file.

globin expression levels, which were positively correlated with the number of edited promoters (Fig. 8k, l).

Discussion

Clinical trials based on the lentivirus-mediated, permanent integration of a β -like globin gene or a *BCL11A*-downregulating microRNA have given promising results. However, lentivirus-based gene therapy only partially corrects the clinical phenotype of patients with severe β -thalassemia, and HbS levels still remain high in patients with SCD because the therapeutic transgene is not expressed sufficiently^{48,49}. Furthermore, the use of these strategies is limited by the potential occurrence of insertional mutagenesis associated with lentiviral vectors.

Nuclease-based genome editing strategies have been developed for the treatment of β -hemoglobinopathies. Direct gene correction via HDR is poorly efficient in bona fide HSCs⁵⁰. Attempts to reactivate HbF through the CRISPR-Cas9-nuclease-mediated disruption of the γ -globin genes' *cis*-regulatory elements (by mimicking HPFH mutations) have provided proof of efficacy in preclinical studies¹². Nuclease-based reactivation of HbF through disruption of the γ -globin genes' *trans*-regulatory elements has already been tested in the clinic, with promising results³⁸. However, safety concerns with regard to harmful DSBs and large genomic rearrangements in HSCs are still present^{21–27}.

Base editing has therefore been used to generate HPFH mutations^{13,32} in HD cells or reduce the levels of the HbF repressor *BCL11A*⁵¹ in cells from patients with β -hemoglobinopathies. Editing the *BCL11A* BS in the *HBG* promoters was moderately efficient, with frequencies of 7–22%^{13,14}. In contrast (and despite a degree of cytotoxicity), two cycles of electroporation led to *BCL11A* editing rates of ~90% and therapeutically relevant HbF levels (~30%) in SCD RBCs; full correction of the β^+ -thalassemic phenotype was achieved by combining *BCL11A* editing with correction of the disease-causing mutation⁵¹. Gaudelli et al. used ABEs to install the –198 T > C HPFH mutation or to simultaneously install the –198 and –199 mutations in HD HSPCs and provided proof of concept for HbF reactivation³². Nevertheless, the therapeutic potential and safety of these strategies had not been assessed in patient HSPCs. Furthermore, ABEs and CBEs targeting the –200 region of the *HBG* promoters and the specific HPFH or HPFH-like mutations induced in primary cells had not been compared.

In this study, we used precise base editing to dissect the difficult-to-target LRF BS in the –200 region of the *HBG* promoters. Firstly, we screened sgRNAs and BEs in erythroid cell lines, in order to identify the most efficient combinations creating various editing profiles. In particular, we inserted a variety of HPFH and HPFH-like mutations creating the LRF 4C, LRF 8C, LRF 2T and KLF1 profiles. Interestingly, all the mutations (including the –198 T > C HPFH mutation that generates a KLF1 activator BS) led to weaker LRF binding. Editing both C stretches (LRF 8C profile) led to a more pronounced weakening in LRF binding and higher HbF levels, relative to the LRF 4C profile. This finding is in line with the results of a recent study in which both C-stretches were important for LRF binding³¹. As the –198 or the –199 nucleotides contribute only moderately to LRF binding³¹, the generation of a KLF1 activator BS might weaken LRF binding mainly through transcription factor competition, i.e., displacement of LRF by KLF1. Creation of a KLF1 BS gave the highest HbF levels; this finding indicates that removal of the LRF repressor is enough to reactivate *HBG* genes but that recruitment of an activator results in higher gene expression levels. Conversion of both –198 or –199 nucleotides (LRF 2T profile) also reduced LRF occupancy, suggesting that combinatorial editing can affect LRF binding. Furthermore, generation of a KLF1 BS in a fraction of *HBG* promoters in the LRF 2T samples might also have contributed to diminished LRF binding and to HbF reactivation.

Cas9-treated samples showed lower LRF binding, and the HbF levels were similar to those observed in LRF 2T, LRF 8C and LRF 4C samples. However, these levels were achieved with a frequency of edited promoters that was significantly higher than in base-edited

samples. γ -globin expression (due to loss of the *HBG2* gene) was lower in Cas9-treated samples than in base-edited samples (Fig. 3j). Indeed, the frequency of the 4.9-kb deletion was substantially lower in base-edited samples than in Cas9-treated samples. Even ABEmax-transfected cells (a small proportion of which had lost *HBG2* genes) did not show an imbalance between γ and δ chains (Fig. 3j). Notably, Cas9-treated samples showed InDels mostly in the second stretch of Cs, thus affecting only nucleotides that are modified in the LRF 4C samples that gave the lowest level of HbF reactivation. Furthermore, some Cas9-induced InDels might have affected neighboring regulatory elements. According to a recent study, the –190 GATA motif (proximal to the –200 region) recruits an activator when HPFH mutations are present, and GATA1 binding is essential for HbF reactivation⁵². The disruption of this motif in Cas9-treated samples might prevent the recruitment of GATA1. Indeed, deep sequencing of the *HBG1/2* promoters revealed the presence of deletions (albeit at low frequencies) affecting the –190 GATA motif. Overall, Cas9-mediated editing is therefore less predictable and less accurate than base editing, which allows the precise introduction of well-defined HPFH mutations in the –200 region of the *HBG* promoters.

Importantly, our base-editing strategies induced high levels of HbF expression and rescued both the SCD and β -thalassemic cell phenotypes. The thresholds of HbF expression needed to ameliorate the clinical manifestations of SCD have been defined as 70% of HbF-expressing cells and HbF accounting for 30% of the total quantity of hemoglobins^{53,54}. In vitro, base-edited samples derived from SCD HSPCs and carrying the four editing profiles (with a frequency of 40–50%), exceeded this threshold; in particular, KLF1 samples expressing 70% of their hemoglobin as HbF. Accordingly, the pathological SCD cell phenotype was effectively reverted. Disruption of the LRF repressor BS or (more potently) the creation of a KLF1 activator BS reactivated HbF and rescued the β -thalassemic phenotype in erythroid cells differentiated from HSPCs collected from patients with β^0/β^+ thalassemia. The high HbF levels induced by the generation of a KLF1 BS might be sufficient to correct the phenotype of β^0/β^0 thalassemic cells lacking residual β -globin expression.

The clinically approved methods of delivering genome editing tools to HSPCs include RNP or RNA transfection⁵⁵. Unfortunately, we did not succeed in producing BE RNPs capable of editing the genome of HSPCs because of the low concentration and protein precipitation. Other researchers have recently reported that BE RNPs do not effectively edit primary HSPCs or T cells, as compared to BE mRNAs/sgRNA^{56,57}. To develop a clinically relevant protocol for delivering the base-editing system to HSPCs⁵⁸, we therefore produced BE mRNAs and coupled them with chemically modified sgRNAs. This combination achieved efficient, selection-free base editing in SCD and β -thalassemic HSPCs; this was even true for CBEs that were inefficient with plasmid transfection. Our RNA-mediated base-editing protocol neither affected HSPC viability and differentiation nor induced an innate immune response in HSPCs.

Importantly, the near-total absence of indels mitigates concerns related to the targeting of four different genomic regions (e.g., a risk of large genomic rearrangements, due to multiple DSBs). However, low levels of the 4.9-kb deletion between the two identical *HBG1/2* promoters were detected in base-edited samples—primarily in samples transfected with ABE8e or ABEmax. It is noteworthy that these base editors generate 4.9-kb deletions but no InDels as we have shown previously for Cas9 nickase that generates precise editing with no DSB formation⁵⁹. We hypothesize that the generation of two nicks in *cis* by an sgRNA induces the 4.9-kb deletion via strand displacement. This process might be facilitated by the homology of *HBG1* and *HBG2*. Importantly, deletions were occasionally observed in RNA-transfected samples and did not affect the *HBG1/2* globin ratio. Lastly, the persistence of ABEmax-induced deletions in vivo suggests that HSCs harboring a 4.9 kb deletion were not at a particular disadvantage.

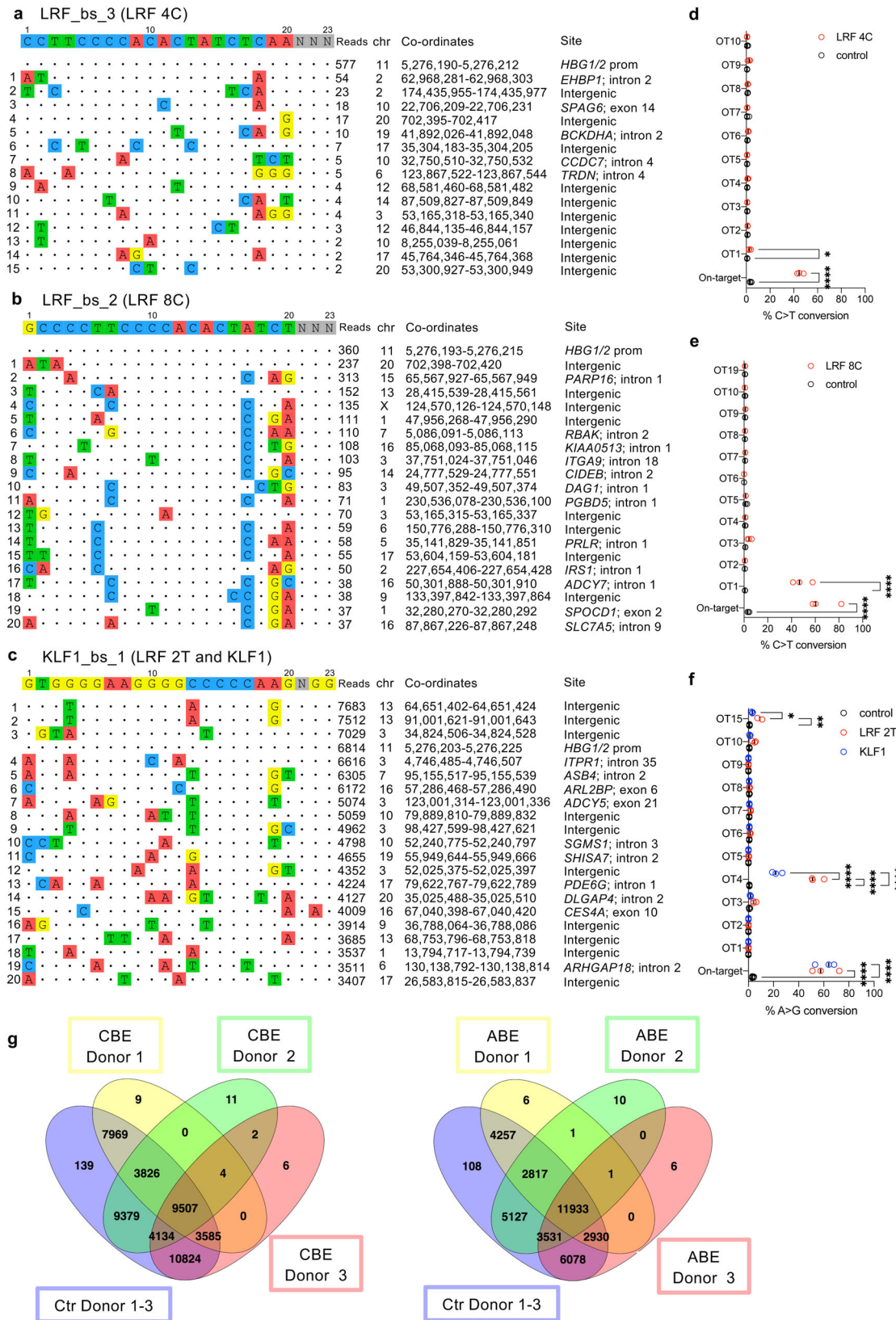

Furthermore, we confirmed that Cas9-nuclease-mediated DSB formation in HSPCs is associated with activation of the p53 pathway. In contrast, our base-editing strategies (i.e., the LRF 8C and KLF1 profiles generated by CBE-SpRY and ABEmax, respectively) induced a lower or null DDR in HSPCs and thus offered a safer way to genetically manipulate HSPCs. HSPCs edited with ABEmax and

control samples did not differ significantly with regard to the overall gene expression profile. Despite the absence of DSB-induced InDel formation, several genes in CBE-treated HSPCs were nevertheless dysregulated; some of these genes were involved in apoptosis and HSC biology. Accordingly, the base-editing efficiency was lower in repopulating HSCs treated with CBE-SpRY than in HSCs

Fig. 7 | sgRNA-dependent DNA off-target activity of the base-editing system. a–c sgRNA-dependent off-target DNA sites, as evaluated by GUIDE-seq analysis, of LRF_bs_3 (LRF 4C) (a), LRF_bs_2 (LRF 8C) (b), and KLF1_bs_1 (LRF 2T and KLF1) (c) sgRNAs in HEK293T cells. sgRNAs were coupled with a Cas9-nuclease corresponding to the Cas9 nickase included in the base editor (Cas9-SpRY for LRF_bs_3 and LRF_bs_2 sgRNAs, and Cas9 for KLF1_bs_1 sgRNA). The protospacer targeted by each sgRNA and the PAM are reported on top of each panel, followed by the off-target sites and their mismatches with the on-target (highlighted in color). The number of sequencing reads, the chromosomal coordinates (Human GRCh37/hg19), and the site of each off-target are reported. **d–f** Frequency of C-G to T-A

(**d** and **e**) or A-T to G-C (**f**) base-editing conversion at on-target and off-target (OT) sites, for control and LRF 4C (**d**), LRF 8C (**e**), LRF 2T (**f**), and KLF1 (**f**) samples, as measured by targeted NGS sequencing. Data are expressed as individual values and median ($n = 3$ biologically independent experiments, 3 donors). * $P = 0.0107$ for **d**, or $P = 0.0299$ for **f**; ** $P = 0.0022$; **** $P \leq 0.0001$ (two-way ANOVA with Sidak (**d** and **f**) or Tukey (**f**) correction for multiple comparisons). **g** Venn diagrams showing the overlapping of C > T or A > G single-nucleotide variants in exons, in control (Ctr), CBE-SpRY-OPT2-, or ABEmax- treated HSPCs obtained from three different HD. Source data are provided as a Source Data file.

treated with ABEmax; hence, CBEs might have induced some toxicity in vivo or might be less efficient with bona fide HSCs. In contrast, we obtained evidence of (i) editing in a large proportion of repopulating HSCs edited with ABEmax, and (ii) HbF reactivation in the HSCs' erythroid progeny. These results emphasize the importance of choosing the right base editor for HSC-based therapeutic strategies. In fact, to date, only ABE8e-NRCH⁵⁶ and A3A(N57)-BE3⁵¹ (a CBE containing a different deaminase) have shown their effectiveness in human repopulating HSCs. The delivery of the CBEs and ABEs used in the present study to clinically relevant HSPCs could be further optimized with regard to the promoter editing frequency in vitro (e.g., in both BFU-E and CFU-GM), the base-editing efficiency in repopulating HSCs, and the fitness of the edited HSCs. By way of an example, we could use recently developed ABEs that are more efficient than ABEmax^{32,60}. However, given the selective advantage of corrected erythroid precursors and RBCs, the creation of a KLF1 BS might be enough to strongly reactivate HbF and correct both SCD and β -thalassemia phenotypes in vivo.

Lastly, we comprehensively assessed the off-target activity of our base-editing systems in primary HSPCs. In particular, in the present study we have analyzed sgRNA-independent off-target RNA activity of CBE-SpRY and ABEmax in primary human HSPCs. Interestingly, transient mRNA delivery of CBEs and ABEs did not lead to greater deamination of the cellular transcriptome, as it is typically observed upon plasmid delivery^{32,61}. Hence, the base editors used here appear to be safe in clinically relevant cells. Furthermore, the WES data did not reveal sgRNA-independent off-target activity within exons in CBE-SpRY-treated (LRF 8C) and ABEmax-treated (KLF1) samples. However, the limited WES coverage prevented us from identifying infrequent events. A few sgRNA-dependent DNA off-target edits in primary cells were observed for CBEs and ABEs, although there was no impact on gene expression and no occurrence of InDels potentially associated with large genomic rearrangements. The fact that off-target DNA activity was lower for ABEmax than for the highly processive and highly efficient ABE8e suggests that the former is the safer of the two⁵⁶. The observation of ABEmax-mediated sgRNA-dependent off-target activity was observed also in vivo, suggesting that it does not have a detrimental effect on HSC engraftment and differentiation. Furthermore, the use of a high-fidelity Cas9 nickase and PAM-restricted BEs (e.g., CBE-NCRH instead of CBE-SpRY) or the RNP-based delivery of the base-editing system might substantially reduce sgRNA-dependent DNA off-target activity^{33,51,56,62}.

In conclusion, our present results provided proof of concept for base-editing treatment strategies for both SCD and β -thalassemia. This universally applicable therapeutic strategy does not depend on the specific disease-causing mutation, and thus does not require the mutation-specific CRISPR-Cas9 tools, as described previously^{51,56}. The translation of our approach into the clinic will require (i) optimization of genome editing in a sufficiently large number of HSCs that would allow effective reconstitution of the bone marrow and production of normal RBCs, and (ii) the establishment of a large-scale transfection protocol with clinical-grade reagents.

Methods

Cell line culture

The human fetal erythroleukemia cell line K562 was obtained commercially (ATCC). The human umbilical cord-derived erythroid progenitor HUDEP-2 cell line was obtained by the Cell Engineering Division of RIKEN BRC Cell Bank (Ibaraki, Japan)⁶³. K562 cells were maintained in RPMI 1640 (Lonza) containing glutamine and supplemented with 10% fetal bovine serum (Lonza), 2 mM Hepes (Life Technologies), 100 nM sodium pyruvate (Life Technologies), and penicillin and streptomycin (Life Technologies). HUDEP-2 cells were cultured in StemSpan SFEM (Stem Cell Technologies), supplemented with 1 μ g/mL doxycycline (Sigma), 10⁻⁶ M dexamethasone (Sigma), 100 ng/mL human stem-cell factor (SCF) (PeproTech), 3 IU/mL erythropoietin (Necker Hospital Pharmacy), L-glutamine (Life Technologies), and penicillin/streptomycin.

HSPC purification and culture

We obtained human granulocyte colony-stimulating factor (G-CSF)-mobilized peripheral blood CD34⁺ HSPCs from healthy donors, human non-mobilized and plerixafor-mobilized peripheral blood CD34⁺ HSPCs from SCD patients, and human non-mobilized peripheral blood CD34⁺ HSPCs from β -thalassemia patients. SCD and β -thalassemic samples eligible for research purposes were obtained from the "Hôpital Necker-Enfants malades" Hospital (Paris, France). Healthy donors were either obtained from the "Hôpital Necker-Enfants malades" Hospital (Paris, France) or purchased by Caltag. Written informed consent was obtained from all adult subjects. All experiments were performed in accordance with the Declaration of Helsinki. The study was approved by the regional investigational review board (reference: DC 2014-2272, CPP Ile-de-France II "Hôpital Necker-Enfants malades"). HSPCs were purified by immunomagnetic selection with AutoMACS (Miltenyi Biotec) after immunostaining with the CD34 MicroBead Kit (Miltenyi Biotec). Forty-eight hours before transfection, CD34⁺ cells were thawed and cultured at a concentration of 5 \times 10⁵ cells/ml in the "HSPC medium" containing StemSpan (STEMCELL Technologies) supplemented with penicillin/streptomycin (Gibco), 250 nM StemRegenin1 (STEMCELL Technologies), and the following recombinant human cytokines (PeproTech): human stem-cell factor (SCF) (300 ng/ml), Flt-3L (300 ng/ml), thrombopoietin (TPO) (100 ng/ml), and interleukin-3 (IL-3) (60 ng/ml).

Plasmids

Plasmids used in this study include:

pCMV_ABEmax_P2A_GFP (Addgene #112101)
 pCMV_AncBE4max_P2A_GFP (Addgene #112100)
 SaKKH-ABEmax (Addgene #119815)
 pBT374 (Addgene #125615)
 pBT372 (Addgene #125613)
 pMJ920 (Addgene #42234)
 ABE8e (Addgene #138489)
 pCMV-BE4max-NRCH (Addgene #136920)
 pCMV-BE4max-NRRH (Addgene #136918)
 pCAG-CBE4max-SpG-P2A-EGFP (RTW4552) (Addgene #139998)
 pCAG-CBE4max-SpRY-P2A-EGFP (RTW5133) (Addgene #139999)
 pCMV-T7-SpRY-P2A-EGFP (RTW4830) (Addgene #139989).

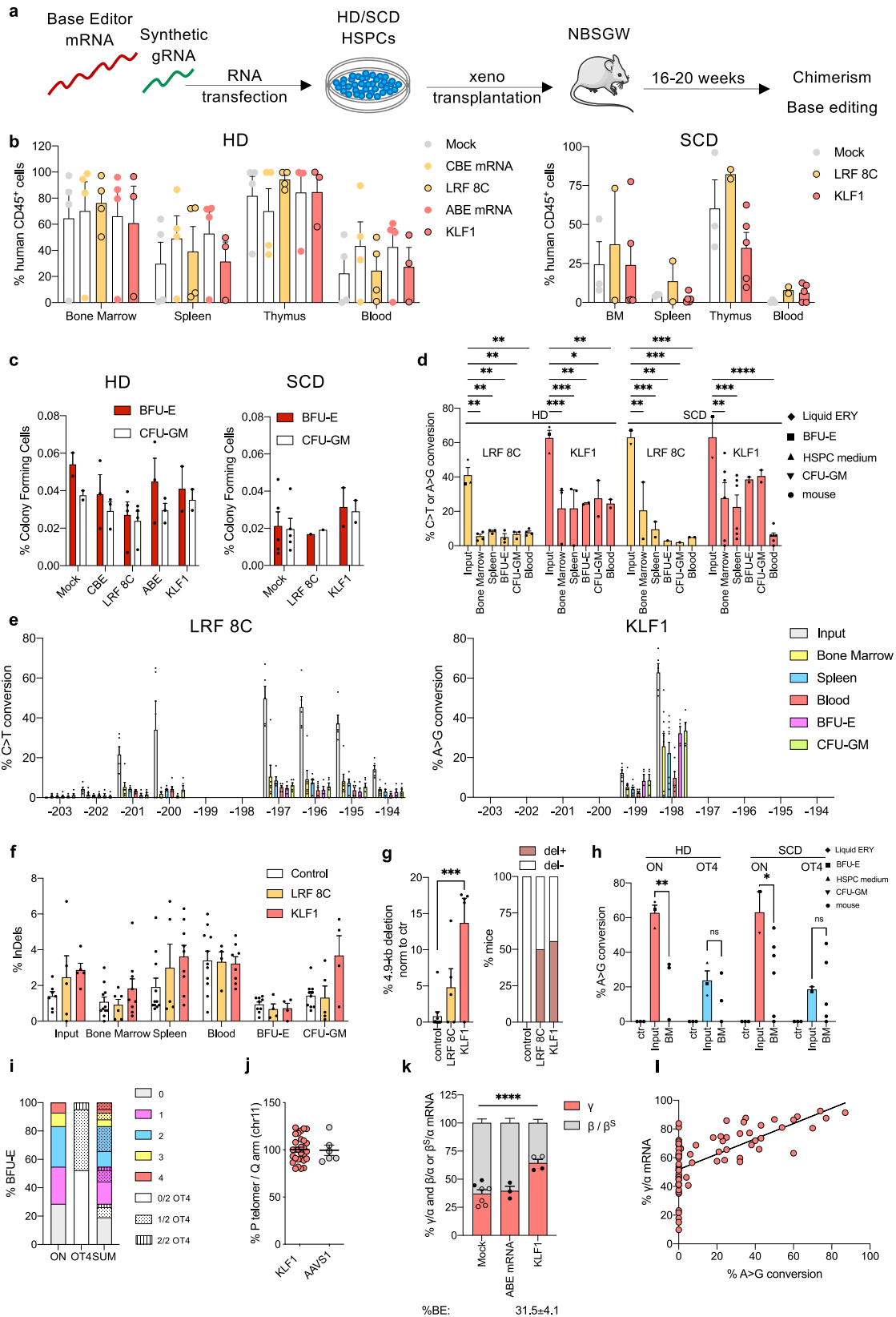

The AncBE4max_NAA plasmid was created by replacing the sequence encoding the PAM interaction domain of the SpCas9 nickase (SpCas9n) with the one of the SmaCas9⁶⁴. The sequence encoding the SmaCas9 domain was codon optimized by using the Genscript codon optimization software and obtained by gene synthesis (Genscript). The SaKKH-AncBE4max plasmid was created by combining the sequences

encoding the deaminase domain from the AncBE4max plasmid (Addgene #112094) and the SaKKH-Cas9 nickase from the SaKKH-ABEmax plasmid (Addgene #119815).

A DNA fragment (3'UTR + poly-A) containing two copies of the 3' untranslated region (UTR) of the *HBB* gene and a poly-A sequence of 96 adenines were purchased by Genscript. Similarly, another DNA

Fig. 8 | RNA-mediated base editing of the -200 region of *HBG* promoters in repopulating HSCs. **a** Experimental protocol of HSPC xenotransplantation in NBSGW mice. G-CSF-mobilized HD HSPCs or non-mobilized SCD HSPCs were subjected to RNA-mediated base editing. A BE mRNA and a chemically modified sgRNA were co-transfected in HSPCs and cells were xenotransplanted into NBSGW immunodeficient mice. **b** Engraftment of human cells in NBSGW mice transplanted with control (mock-transfected, transfected with CBE or ABE mRNA alone) and edited (LRF 8C or KLF1) mobilized HD or SCD HSPCs [HD: $n = 4$ (mock, CBE mRNA, LRF 8C, ABE mRNA), $n = 3$ (KLF1) mice per group; SCD: $n = 3$ (mock), $n = 2$ (LRF 8C), $n = 5$ (KLF1) mice per group] 16 to 20 weeks post-transplantation. Engraftment is represented as a percentage of human CD45⁺ cells in the total murine and human CD45⁺ cell population, in bone marrow (BM), spleen, thymus, and peripheral blood. Each data point represents an individual mouse. Data are expressed as mean \pm SEM. **c** Human hematopoietic progenitor content in BM human CD45⁺ cells derived from mice transplanted with control and edited HSPCs [HD: $n = 4$ (mock), $n = 3$ (CBE), $n = 4$ (LRF 8C), $n = 3$ (ABE), $n = 2$ (KLF1) mice per group; SCD: $n = 5$ (mock), $n = 1$ (LRF 8C), $n = 2$ (KLF1) mice per group]. We plotted the percentage of human CD45⁺ cells giving rise to BFU-E and CFU-GM. Data are expressed as mean \pm SEM. **d** C-G to T-A or A-T to G-C base-editing efficiency, calculated by the EditR software, in input, bone marrow-, spleen-, BFU-E-, CFU-GM-, and peripheral blood-derived HD and SCD human samples subjected to Sanger sequencing. Data are expressed as mean \pm SEM [HD-LRF 8C: $n = 3$ (Input) biologically independent experiments, $n = 4$ (bone marrow and blood), $n = 3$ (spleen, BFU-E, CFU-GM) mice per group; HD-KLF1: $n = 3$ (Input) biologically independent experiments, $n = 3$ (bone marrow and spleen), $n = 2$ (BFU-E, CFU-GM and Blood) mice per group; SCD-LRF 8C: $n = 2$ (Input) biologically independent experiments, $n = 2$ (bone marrow, spleen and blood), $n = 1$ (BFU-E and CFU-GM) mice per group; SCD-KLF1: $n = 2$ (Input) biologically independent experiments, $n = 6$ (bone marrow and spleen), $n = 2$ (BFU-E and CFU-GM), $n = 5$ (Blood) mice per group]. The frequency of base editing in input cells was calculated in cells cultured in the HSPC medium (pointing-up triangle), in liquid erythroid cultures (rhombus), BFU-E (square) and CFU-GM (pointing-down triangle) colonies. Each data point (circle) represents an individual mouse. HD/LRF8C: $^{**}P = 0.021$ for bone marrow, or $P = 0.0094$ for spleen, or $P = 0.0037$ for BFU-E, or $P = 0.0059$ for CFU-GM, or $P = 0.0042$ for Blood. HD/KLF1: $^{*}P = 0.0136$; $^{**}P = 0.0065$; $^{***}P = 0.0009$. SCD/LRF8C: $^{**}P = 0.0056$ for Bone marrow, or $P = 0.012$ for BFU-E; $^{***}P = 0.0004$ for Spleen, or $P = 0.0010$ for CFU-GM, or $P = 0.0001$ for Blood. SCD/KLF1: $^{**}P = 0.0040$; $^{***}P = 0.0009$; $^{****}P \leq 0.0001$ (two-way ANOVA with Dunnett correction for multiple comparisons). **e** Base-editing profile for LRF 8C and KLF1 samples, calculated using EditR software, in input, bone marrow-, spleen- and peripheral blood-derived human samples subjected to Sanger sequencing. Data are expressed as mean \pm SEM [LRF 8C: $n = 5$ (Input) biologically independent experiments, $n = 6$ (bone marrow and blood), $n = 5$ (spleen and CFU-GM), $n = 4$ (BFU-E)

mice per group; KLF1: $n = 5$ (Input) biologically independent experiments, $n = 9$ (Bone Marrow and Spleen), $n = 8$ (Blood) $n = 4$ (BFU-E and CFU-GM) mice per group]. **f** Frequency of InDels, measured by TIDE analysis, in input, bone marrow-, spleen- and peripheral blood-derived human samples subjected to Sanger sequencing. Data are expressed as mean \pm SEM [Input: $n = 7$ (Control), $n = 5$ (LRF 8C and KLF1) biologically independent experiments; Bone Marrow: $n = 11$ (Control), $n = 6$ (LRF 8C), $n = 9$ (KLF1) mice per group; Spleen: $n = 11$ (Control), $n = 5$ (LRF 8C), $n = 9$ (KLF1) mice per group; Blood: $n = 11$ (Control), $n = 4$ (LRF 8C), $n = 8$ (KLF1) mice per group; BFU-E: $n = 9$ (Control), $n = 4$ (LRF 8C), $n = 4$ (KLF1) mice per group; CFU-GM: $n = 10$ (Control), $n = 5$ (LRF 8C), $n = 4$ (KLF1) mice per group]. **g** Frequency of the 4.9-kb deletion, measured by ddPCR, in input samples (left panel). Frequency of mice that bear the 4.9-kb deletion in bone marrow-derived human CD45⁺ cells (right panel). Data are expressed as mean \pm SEM ($n = 11$ (control), $n = 5$ (LRF 8C and KLF1) biologically independent experiments for left panel and $n = 6-9$ mice per group for right panel). $^{***}P = 0.0002$ (ordinary one-way ANOVA with Dunnett correction for multiple comparisons). **h** A-T to G-C base-editing efficiency at on- and off-target sites, calculated by the EditR software, in input, bone marrow- and spleen-derived HD and SCD human samples subjected to Sanger sequencing. Data are expressed as mean \pm SEM [ctr: $n = 3$ biologically independent experiments; Input: $n = 3$ (HD), $n = 2$ (SCD) biologically independent experiments; BM: $n = 3$ (HD), $n = 6$ (ON), $n = 5$ (OT4) mice per group]. ns $P = 0.5920$ for HD, or $P > 0.9999$ for SCD; $^{*}P = 0.0104$; $^{**}P = 0.0033$ (two-way ANOVA with Dunnett correction for multiple comparisons). **i** Base editing in single BFU-E colonies derived from engrafting HD HSPCs, calculated by the EditR software. We plotted the frequency of BFU-E with 0, 1, 2, 3, or 4 edited *HBG* promoters, the frequency of BFU-E with 0, 1 or 2 edited OT4 alleles and the frequency of BFU-E edited only at *HBG* promoters or OT4 or at both *HBG* promoters and OT4 ($n = 42$ BFU-E obtained from 2 different mice). **j** Frequency of chromosome 11 loss, as indicated by the ratio of *CARS* (p arm) and *POD1L* (q arm), measured by ddPCR, for edited or control (AAVS1) single BFU-E colonies (KLF1 $n = 29$ biologically independent colonies; AAVS1 $n = 6$ biologically independent colonies; 1 donor). **k** RT-qPCR analysis of β -like globin mRNA levels in bone marrow-derived BFU-E. β -like globins mRNA expression was normalized to α -globin mRNA. Data are expressed as mean \pm SEM [$n = 7$ (Mock), $n = 3$ (ABE mRNA), $n = 4$ (KLF1) biologically independent experiments; HD (black circles) and SCD (empty circles) samples]. $^{****}P \leq 0.0001$ (two-way ANOVA with Sidak correction for multiple comparisons). **l** Correlation between γ -globin mRNA relative expression and base-editing efficiency in bone marrow-derived single BFU-E ($n = 69$). γ -globin mRNA expression was normalized to α -globin mRNA and expressed as a percentage of the total β - and γ -globin mRNA. Base-editing efficiency was calculated by the EditR software in samples subjected to Sanger sequencing ($R^2 = 0.4263$, $Y = 0.5328X + 51.81$, $P < 0.0001$ non-zero slope significance; simple linear regression). Source data are provided as a Source Data file.

fragment containing the uridine-depleted coding sequence of pCAG-CBE4max-SpRY-P2A-EGFP was created (CBE-SpRY_U-delp).

The CBE-SpRY-OPT plasmids were created by inserting the 3'UTR + poly-A fragment in the pCAG-CBE4max-SpRY-P2A-EGFP (Addgene #140003) plasmid, and by replacing the CBE4max-SpRY coding sequence with the CBE-SpRY_U-delp fragment. CBE-SpRY-OPT1 and CBE-SpRY-OPT2 plasmids contain a T7 promoter followed by a G and A nt, respectively, allowing alternative capping.

Plasmids are available upon request.

sgRNA design

We manually designed sgRNAs targeting the -200 region of the *HBG1/2* promoters and an unrelated genomic site (AAVS1) (Supplementary Table 1). To generate the sgRNA expression plasmid, oligonucleotides were annealed to create the sgRNA protospacer and the duplexes were ligated into the Bbs I-digested MAI28 plasmid (provided by M. Amendola, Genethon, France). Plasmids are available upon request. For RNA-mediated base editing we used chemically modified synthetic sgRNAs harboring 2'-O-methyl analogs and 3'-phosphorothioate nonhydrolyzable linkages at the first three 5' and 3' nucleotides (Synthego).

mRNA in vitro transcription

In total, 10 μ g of BE-expressing plasmids were digested overnight with 20 Units of a restriction enzyme that cleaves once after the poly-A tail

or after the stop codon, for constructs with or without a poly-A tail, respectively. The linearized plasmids were purified using a PCR purification kit (QIAGEN) and were eluted in 30 μ l of DNase/RNase-free water. In all, 1 μ g of linearized plasmid was used as a template for the in vitro transcription (ivt) reaction (MEGAscript, Ambion). The ivt protocol was modified as follows. The GTP nucleotide solution was used at a final concentration of 3.0 mM instead of 7.5 mM and the anti-reverse cap analog N7-Methyl-3'-O-Methyl-Guanosine-5'-Triphosphate-5'-Guanosine (ARCA, Trilink) was used at a final concentration of 12.0 mM resulting in a final ratio of Cap:GTP of 4:1 that allows efficient capping of the mRNA. The incubation time for the ivt reaction was reduced to 30 minutes. For constructs without a poly-A tail already included in the plasmid, an additional step of polyadenylation was performed using the manufacturer's guidelines (Poly-A tailing kit, Ambion). mRNA was precipitated using lithium chloride and resuspended in TE buffer in a final volume that allowed to achieve a concentration of $>1 \mu$ g/ μ l. The mRNA quality was evaluated using Bioanalyzer (Agilent). CBE-SpRY-OPT2 mRNA, containing 5-methoxyuridine, capped with Cap1 analog, and subjected to silica membrane purification, was purchased from Trilink.

Plasmid transfection

K562 and HUDEP-2 cells (10^6 cells/condition) were transfected with 3.6 μ g of a base editor-expressing plasmid and 1.2 μ g of a sgRNA-

containing plasmid. For base editor plasmids that do not express GFP, we co-transfected 250 ng of a GFPmax-expressing plasmid (Lonza). Cells transfected with TE buffer or with a base editor-expressing plasmid only, served as negative controls. We used the AMAXA Cell Line Nucleofector Kit V (VCA-1003) and U-16 and L-29 programs (Nucleofector II) for K562 and HUDEP-2, respectively. 18 h after transfection, transfection efficiency was evaluated by flow cytometry, using the Fortessa X20 (BD Biosciences) or the Gallios (Beckman Coulter) flow cytometers. GFP⁺ HUDEP-2 cells were sorted 18 h after transfection using SH800 Cell Sorter (Sony Biotechnology). The gating strategy used to assess transfection efficiency and to flow sort GFP⁺ cells is shown in Supplementary Fig. 18a–d.

CD34⁺ HSPCs (10⁶ cells/condition) were transfected with 3.6 μg of a base editor-expressing plasmid and 4.5 μg of a sgRNA-containing plasmid or with 4.0 μg of a Cas9-expressing plasmid and 4.9 μg of a sgRNA-containing plasmid. To enrich for edited HSPCs, either we used plasmids that express base editor-GFP fusions or we co-transfected the enzyme-encoding plasmid and 250 ng of a GFPmax-expressing plasmid (Lonza). We used the AMAXA Human CD34 Cell Nucleofector Kit (VPA-1003) and the U-08 program (Nucleofector II). 18 h after transfection, GFP⁺ CD34⁺ HSPCs were sorted based on GFP medium (GFP⁺-med) and high (GFP⁺-high) expression using SH800 Cell Sorter (Sony Biotechnology). Cells transfected with TE buffer, or with the enzyme-expressing plasmid and plasmid encoding a sgRNA targeting the AAVS1 locus, served as negative controls. The gating strategy used to flow sort GFP⁺ cells is shown in Supplementary Fig. 18e, f.

RNA transfection

In all, 10⁴ to 2 × 10⁵ or 2 × 10⁶ CD34⁺ HSPCs per condition were transfected with 3.0 μg or 15.0 μg of the enzyme-encoding mRNA, respectively, and a synthetic sgRNA at a final concentration of 2.3 μM. We used the P3 Primary Cell 4D-Nucleofector X Kit S or L (Lonza) and the CA137 program (Nucleofector 4D). Untransfected cells or cells transfected with TE buffer or with the enzyme-encoding mRNA only, or with the enzyme-encoding mRNA and a sgRNA targeting the AAVS1 locus, served as negative controls.

Ribonucleoprotein (RNP) transfection

RNP complexes were assembled at room temperature using a 90 μM Cas9-GFP protein and a 180 μM synthetic sgRNA (ratio Cas9:sgRNA of 1:2). CD34⁺ HSPCs (2 × 10⁵ cells/condition) were transfected with RNP complexes using the P3 Primary Cell 4D-Nucleofector X Kit S (Lonza) and the CA137 program (Nucleofector 4D) in the presence of a transfection enhancer (IDT). Untransfected cells or cells transfected with TE buffer or with the enzyme-encoding mRNA only, or with the enzyme-encoding mRNA and a sgRNA targeting the AAVS1 locus, served as negative controls.

HSPC differentiation

Transfected CD34⁺ HSPCs were differentiated into mature RBCs using a three-phase erythroid differentiation protocol, as previously described^{12,65}. During the first phase (day 0 to day 6), cells were cultured in a basal erythroid medium supplemented with 100 ng/ml recombinant human SCF (PeproTech), 5 ng/ml recombinant human IL-3 (PeproTech), 3 IU/ml EPO Eprex (Janssen-Cilag) and 10⁻⁶ M hydrocortisone (Sigma). During the second phase (day 6 to day 9), cells were co-cultured with MS-5 stromal cells in the basal erythroid medium supplemented with 3 IU/ml EPO Eprex (Janssen-Cilag). During the third phase (day 9 to day 20), cells were co-cultured with stromal MS-5 cells in a basal erythroid medium without cytokines. Heat-inactivated human AB serum was added during the third phase of the differentiation (10%; day 13 to day 20). Erythroid differentiation was monitored by flow cytometry analysis of CD36, CD71, GYPA, BAND3, and α4-Integrin erythroid surface markers and of enucleated cells using the DRAQ5 double-stranded DNA dye. 7AAD was used to identify live cells.

The gating strategy used to assess erythroid surface markers and enucleated cells is shown in Supplementary Fig. 19.

Colony-forming cell (CFC) assay

CD34⁺ HSPCs were plated at a concentration of 1 × 10³ cells/mL in a methylcellulose-based medium (GFH4435, Stem Cell Technologies) under conditions supporting erythroid and granulocyte/monocyte differentiation. BFU-E and CFU-GM colonies were counted after 14 days. Colonies were randomly picked and collected as bulk populations (containing at least 25 colonies) to evaluate base-editing efficiency, globin expression by RT-qPCR and RP-HPLC and hemoglobin expression by CE-HPLC. BFU-Es were randomly picked and collected as single colonies (around 20 colonies per sample) to evaluate base-editing efficiency and globin expression by RT-qPCR.

Evaluation of editing efficiency

Base-editing efficiency, InDels frequency, and the presence of the 4.9-kb deletion were evaluated in K562 and HUDEP-2 cells, 3 days post-transfection, in HSPC-derived erythroid cells at the end of the first phase (day 6) and during the third phase (day 13) of differentiation, in BFU-E and CFU-GM 14 days after plating, in human CD45⁺ cells sorted from the bone marrow of NBSGW recipient mice, and in spleen and blood derived from the same mice.

Genomic DNA was extracted from control and edited cells using PURE LINK Genomic DNA Mini kit (Life Technologies), or Quick-DNA/RNA Miniprep (ZYMO Research), or DNeasy Blood & Tissue Kit (QIAGEN), following the manufacturer's instructions. To evaluate base-editing efficiency at sgRNA target sites, we performed PCR followed by Sanger sequencing and EditR analysis (EditR: A Method to Quantify Base Editing from Sanger Sequencing)⁶⁶. TIDE analysis (Tracking of InDels by Decomposition) was also performed in order to evaluate the percentage of insertion and deletion (InDels) in base-edited samples⁶⁷. Supplementary Table 2 lists the primers used for PCR.

Digital Droplet PCR (ddPCR) was performed using a primer/probe mix (Bio-rad) to quantify the frequency of the 4.9-kb deletion. Control primers annealing to *HALB* (located on chr 4) were used as DNA loading control. For the in vivo data, the frequency of the 4.9-kb deletion was calculated upon normalization of the ratio of the *HBG1-HBG2* intervening region/*HALB* to the average of the control samples. ddPCR was performed using EvaGreen mix to quantify the frequency of chromosome loss by amplifying a region upstream (*PODL1*) and a region downstream (*CARS*) to the *HBG1/2* promoters, located in the q and p arm of chromosome 11, respectively (adapted from ref. 27). Data were acquired through QX200 analyzer (Bio-Rad) and results were analyzed with QuantaSoft™ Analysis Pro (Bio-Rad). A positive droplet count threshold was set at 30 to allow proper calculation of copy/μL concentration through the application of the Poisson distribution. The frequency of chromosome loss was calculated as the ratio p/q arm (*CARS/PODL1*) copy concentrations. Supplementary Table 3 lists the primers used for ddPCR.

Genome-wide, unbiased identification of DSBs enabled by sequencing (GUIDE-seq)

Human embryonic kidney (HEK) 293T/17 cells (2.5 × 10⁵) were transfected with 500 ng of Cas9-, Cas9-SpG-, or Cas9-SpRY-expressing plasmid, together with 250 ng of each sgRNA-coding plasmid or an empty pUC19 vector (background control), 10 pmol of the bait double-stranded oligodeoxynucleotide (dsODN) (designed according to the original GUIDE-seq protocol⁶⁸), and 50 ng of a pEGFP-IRES-Puro plasmid, expressing both enhanced GFP (EGFP) and the puromycin resistance genes. One day after transfection, cells were replated and selected with puromycin (1 μg/ml) for 48 h to enrich for transfected cells. Cells were then collected, and genomic DNA was extracted using the DNeasy Blood and Tissue Kit (Qiagen) and sheared using the Covaris S200 sonicator to an average length of 500 bp. Library

preparation was performed using the original adapters and primers according to the previous work⁶⁸.

End-repair reaction was performed using NEBNext Ultra End Repair/da Tailing Module and adapter ligation using NEBNext[®] Ultra[™] Ligation Module, as previously described⁶⁹. Amplification steps were then performed following the GUIDE-seq protocol previously described⁶⁸.

Libraries were sequenced with a MiSeq sequencing system (Illumina) using the Illumina MiSeq Reagent kit V2-300 cycles (paired-end sequencing; 2 × 150-bp). Raw sequencing data (FASTQ files) were analyzed using the GUIDE-seq computational pipeline⁷⁰. Identified sites were considered bona fide off-targets if a maximum of seven mismatches against the on-target were present and if they were absent in the background control.

NGS-targeted sequencing of on- and off-target sites

On-target sites (*HBG1/2* promoters) were PCR amplified using the Phusion High-Fidelity polymerase (New England BioLabs) and the GC buffer (New England BioLabs). Amplicons were purified using Ampure XP beads (Beckman Coulter). Illumina-compatible barcoded DNA amplicon libraries were prepared using the TruSeq DNA PCR-Free kit (Illumina). PCR amplification was then performed using 1 ng of the double-stranded DNA ligation product and Kapa Taq polymerase reagents (KAPA HiFi HotStart ReadyMix PCR Kit, Kapa Biosystems). After a purification step using Ampure XP beads (Beckman Coulter), libraries were pooled and sequenced using Illumina NovaSeq 6000 system (paired-end sequencing; 2 × 100-bp). Targeted deep sequencing data were analyzed using CRISPResso2⁷¹.

Off-target sites (identified by GUIDE-seq) were PCR amplified using the Phusion High-Fidelity polymerase (New England BioLabs), the HF buffer (New England BioLabs) and primers containing specific DNA stretches (MR3 for forward primers and MR4 for reverse primers) 5' to the sequence recognizing the off-target site. Amplicons were purified using Ampure XP beads (Beckman Coulter). Illumina-compatible barcoded DNA amplicon libraries were prepared by a second PCR step using the Phusion High-Fidelity polymerase (New England BioLabs), the HF buffer (New England BioLabs) and primers containing Unique Dual Index (UDI) barcodes and annealing to MR3 and MR4 sequences. Libraries were pooled, purified by High Pure PCR Product Purification Kit (Sigma-Aldrich), and sequenced using Illumina NovaSeq 6000 system (paired-end sequencing; 2 × 150-bp). Targeted deep sequencing data were analyzed using CRISPResso2⁷¹.

Supplementary Table 4 lists the primers used for targeted deep sequencing at on- and off-target sites.

RNA-seq

Total RNA was isolated from HD HSPCs 48 h after RNA transfection using the RNeasy Kit (QIAGEN), including a DNase treatment step. RNA quality was assessed by capillary electrophoresis using High Sensitivity RNA reagents with the Fragment Analyzer (Agilent Technologies), and the RNA concentration was measured by using both Xpose spectrophotometry (Trinean) and Fragment Analyzer (Agilent Technologies) capillary electrophoresis.

RNA-seq libraries were prepared starting from 30 ng of total RNA using the Universal Plus mRNA-Seq kit (Nugen) as recommended by the manufacturer. Briefly, mRNA was captured with poly-A+ magnetic beads from total RNA. mRNA was chemically fragmented. Single-strand and second-strand cDNA were produced and then ligated to Illumina-compatible adapters with UDI. To produce oriented RNA-seq libraries, a final step of strand selection was performed. The NuQuant system (Nugen) was used to quantify the RNA-seq libraries. An equimolar pool of the final indexed RNA-Seq libraries was prepared and sequenced using the Illumina NovaSeq 6000 system (paired-end sequencing; 2 × 100-bp). A total of ~50 millions of passing filter paired-end reads were produced per library.

Read quality was verified using FastQC (v. 0.11.9⁷²). Raw reads were trimmed for adapters and low-quality tails (quality < Q20) with BBDuk (v. 38.92⁷³); moreover, the first 10 nucleotides were force-trimmed for low quality. Reads shorter than 35 bp after trimming were removed. Reads were subsequently aligned to the human reference genome (hg38) using STAR (v. 2.7.9a⁷⁴). Raw gene counts were obtained in R-4.1.1 using the *featureCounts* function of the *Rsubread* R package (v. 2.6.4⁷⁵) and the GENCODE 38 basic gene annotation for hg38 reference genome. Gene counts were normalized to counts per million mapped reads (CPM) and to fragments per kilobase of exon per million mapped reads (FPKM) using the *edgeR* R package (v. 3.34.1⁷⁶); only genes with a CPM greater than 1 in at least 3 samples were retained for differential analysis. Differential gene expression analysis was performed using the *glmQLFTest* function of the *edgeR* R package, using donor as a blocking variable.

RNA editing analysis was performed accordingly to GATK Best Practices for RNA-seq variant calling (GATK v4.2.2.0). In brief, lane-level FASTQ files were two-pass aligned to the hg38 human reference genome with STAR⁷⁴ (v2.7.2a) using parameters to specify the ReadGroup and output the aligned BAM file sorted by coordinate. Lane-level alignments for each sample were merged and duplicate marked using Picard (v2.25.4). After splitting reads containing Ns in their cigar string because they span splicing sites, base quality recalibration was performed using known variants in dbSNP155. RNA base-editing variant calling was performed using GATK *HaplotypeCaller* only on canonical (1–22, X, Y, and M) chromosomes.

Single-nucleotide variants (SNVs) were filtered using the untreated sample as background to identify editing events private to treated samples. Specifically, SNVs without high-confidence reference genotype calls in the untreated experiment were excluded applying the following criteria: coverage ≥ 20 reads, genotype quality ≥ 30, frequency of reference allele ≥ 0.99. Moreover, only SNVs with coverage ≥ 30 reads and genotype quality ≥ 30 were finally retained in the treated samples.

C-to-U editing events comprise C-to-U SNVs called on the positive strand as well as G-to-A SNVs sourced from the negative strand. A-to-I editing events comprise A-to-I SNVs called on the positive strand as well as T-to-C SNVs sourced from the negative strand. SNVs annotation was performed using the Variant Effect Predictor (VEP) tool from Ensembl⁷⁷.

Whole-exome sequencing

Genomic DNA was extracted from RNA-transfected HD HSPCs using PURE LINK Genomic DNA Mini kit (Life Technologies), following the manufacturer's instructions. Exome libraries were prepared using the Twist Human RefSeq Exome Kit (36 Mb, Twist Bioscience). Briefly, 100–500 ng of genomic DNA was sheared with an Ultrasonicator (Covaris). A total amount of 50 ng of the fragmented and purified double-stranded DNA was used to prepare the exome libraries as recommended by the manufacturer, but with no initial enzymatic shearing and using adapters with Unique Molecular Identifier barcodes (IDT). Barcoded exome libraries were pooled and sequenced with the Illumina NovaSeq 6000 system (paired-end sequencing; 2 × 100-bp). More than 54 million paired-end reads were produced per exome library.

Variant calling was carried out accordingly to GATK Best Practices for germline short variant discovery (GATK v4.2.2.0). In brief, lane-level FASTQ files were mapped on the hg38 human genome reference with BWA⁷⁸ (v 0.7.17), specifying the ReadGroup. Lane-level alignments for each sample were merged, sorted by genomic coordinate, and duplicate marked using Picard (v2.25.4). Base quality recalibration was performed, specifying the list of target exons (Twist_Exome_RefSeq_targets_hg38.bed) with a padding region of 100 bp. Variant calling was performed using GATK *HaplotypeCaller* only on canonical (1–22, X, Y, and M) chromosomes. SNVs were filtered accordingly to the following criteria: coverage ≥ 10 reads and genotype quality ≥ 30.

SNVs annotation was performed using the Variant Effect Predictor (VEP) tool from Ensembl⁷⁷.

Chromatin immunoprecipitation assay

GFP⁺ high K562 cells were sorted 18 h post-transfection using the SH800 Cell Sorter (Sony Biotechnology). ChIP experiments were performed in LRF-4C, LRF-8C, LRF-2T, KLF1, Cas9-197-edited K562 bulk populations and in mock-transfected (transfected with TE buffer) samples. For each condition, 5×10^7 cells were cross-linked with 1% formaldehyde for 15 min at room temperature, and the reaction was quenched with glycine at a final concentration of 125 mM. Cross-linked cells were then lysed and sonicated to obtain ~200–400 bp fragments of chromatin. Sonicated DNA from each condition was split in two, and each half was pulled down at 4 °C overnight using either 25 µg of an antibody against LRF (1 pg/cell of anti-human LRF, 13E9, 14-3309-82, ThermoFisher-Invitrogen) or 25 µg of an isotype control antibody (1 pg/cell of Armenian hamster IgG isotype control (Arm-IgG), eBio299Arm, 14-4888-85, ThermoFisher-Invitrogen). Chromatin cross-linking was then reversed, and DNA was eluted at 65 °C overnight and purified. Real-time qPCR was performed on ChIP material using the SYBR[™] Green PCR Master Mix (Applied Biosystems) and the Vii7 Real-Time PCR system (ThermoFisher Scientific). Supplementary Table 5 lists the real-time PCR primers used for ChIP–qPCR.

RT-qPCR

Total RNA was extracted from SCD or β -thalassemic HSPCs differentiated towards the erythroid lineage (day 13) or from healthy donor (HD) HSPCs (12 and 24 h post-transfection) using RNeasy micro kit (QIAGEN), and from BFU-E pools and single colonies using Quick-DNA/RNA Miniprep (ZYMO Research). RNA was treated with DNase using the DNase I kit (Invitrogen), following the manufacturer's instructions. Mature transcripts were reverse-transcribed using SuperScript First-Strand Synthesis System for RT-qPCR (Invitrogen) with oligo (dT) primers. RT-qPCR was performed using the iTaq universal SYBR green master mix (Bio-rad) and the Vii7 Real-Time PCR system (ThermoFisher Scientific), or the CFX384 Touch Real-Time PCR Detection System (Bio-rad). Supplementary Table 6 lists the primers used for RT-qPCR.

Flow cytometry analysis

HUDEP-2 were fixed and permeabilized using BD Cytofix/Cytoperm solution (BD Pharmingen) and stained with an antibody recognizing HbF (1/100 APC-conjugated anti-HbF antibody, MHF05, Life Technologies) and an antibody recognizing GYPA erythroid surface marker (1/100 PE-Cy7-conjugated anti-GYPA antibody, 563666, BD Pharmingen). The gating strategy used to assess HbF expression in HUDEP-2 cells is shown in Supplementary Fig. 20a, b.

HSPC-derived erythroid cells were fixed with 0.05% cold glutaraldehyde and permeabilized with 0.1% TRITON X-100. After fixation and permeabilization, cells were stained with an antibody recognizing GYPA erythroid surface marker (1/100 PE-Cy7-conjugated anti-GYPA antibody, 563666, BD Pharmingen) and either an antibody recognizing HbF (1/5 FITC-conjugated anti-HbF antibody, clone 2D12 552829 BD), or an antibody recognizing HbS (1/20 anti-HbS antibody, H04181601, BioMedomics) followed by the staining with a secondary antibody recognizing rabbit IgG (1/200 BV421-conjugated anti-rabbit IgG, 565014, BD). The gating strategy used to assess HbF and HbS expression in HSPC-derived erythroid cells is shown in Supplementary Fig. 20c–f. Flow cytometry analysis of CD36, CD71, GYPA, BAND3 and α 4-Integrin erythroid surface markers was performed using a V450-conjugated anti-CD36 antibody (1/20 561535, BD Horizon), a FITC-conjugated anti-CD71 antibody (1/50 555536, BD Pharmingen), a PE-Cy7-conjugated anti-GYPA antibody (1/100 563666, BD Pharmingen), a PE-conjugated anti-BAND3 antibody (1/50 9439, IBGRL) and an

APC-conjugated anti-CD49d antibody (1/20 559881, BD). The gating strategy used to assess erythroid surface markers is shown in Supplementary Fig. 19. Flow cytometry analysis of enucleated or viable cells was performed using double-stranded DNA dyes (DRAQ5, 65-0880-96, Invitrogen and 7AAD, 559925, BD, respectively). The gating strategy used to assess enucleated cells is shown in Supplementary Fig. 19. Flow cytometry analysis of apoptotic cells was performed using PE-conjugated Annexin V (1/10 559763, BD Pharmingen). The gating strategy used to assess apoptotic cells is shown in Supplementary Fig. 21a, b. Flow cytometry analysis of reactive oxygen species (ROS) was performed using H₂DCFDA (D399, Invitrogen). The gating strategy used to assess ROS is shown in Supplementary Fig. 21c, d. Flow cytometry analyses were performed using Fortessa X20 (BD Biosciences) or Gallios (Beckman Coulter) flow cytometers. Data were analyzed using the FlowJo (BD Biosciences) software.

RP-HPLC analysis of globin chains

RP-HPLC analysis was performed using a NexeraX2 SIL-30AC chromatograph and the LC Solution software (Shimadzu). A 250 × 4.6 mm, 3.6 µm Aeris Widepore column (Phenomenex) was used to separate globin chains by HPLC. Samples were eluted with a gradient mixture of solution A (water/acetonitrile/trifluoroacetic acid, 95:5:0.1) and solution B (water/acetonitrile/trifluoroacetic acid, 5:95:0.1). The absorbance was measured at 220 nm.

CE-HPLC analysis of hemoglobin tetramers

Cation-exchange HPLC analysis was performed using a NexeraX2 SIL-30AC chromatograph and the LC Solution software (Shimadzu). A 2 cation-exchange column (PolyCAT A, PolyLC, Columbia, MD) was used to separate hemoglobin tetramers by HPLC. Samples were eluted with a gradient mixture of solution A (20 mM bis Tris, 2 mM KCN, pH = 6.5) and solution B (20 mM bis Tris, 2 mM KCN, 250 mM NaCl, pH = 6.8). The absorbance was measured at 415 nm.

Sickling assay

HSPC-derived mature RBCs obtained at the end of the erythroid differentiation, were incubated under gradual hypoxic conditions (20% O₂ for 20 min; 10% O₂ for 20 min; 5% O₂ for 20 min; 0% O₂ for 60–80 min) and a time course analysis of sickling was performed in real-time by video microscopy. Images were captured every 20 min using an AxioObserver Z1 microscope (Zeiss) and a 40x objective. Throughout the time course, images were captured and then processed with ImageJ to determine the percentage of non-sickle RBCs per field of acquisition in the total RBC population. More than 400 cells were counted per condition.

HSPC xenotransplantation in NBSGW mice

NOD.Cg-Kit^{W41}Tyr⁺Prkd^{scid}Il2rg^{tm1Wjl}/ThomJ (NBSGW) mice were housed in a pathogen-free facility. Control or edited mobilized healthy donor or non-mobilized SCD CD34⁺ cells (0.4 to 1.2×10^6 cells per mouse) were transplanted into nonirradiated NBSGW male and female mice of 5 to 6 weeks of age via retro-orbital sinus injection. NBSGW male and female mice transplanted with non-mobilized SCD CD34⁺ cells were conditioned with busulfan (Sigma, St Louis, MO, USA) injected intraperitoneally (10 mg/kg body weight/day) 24 h, 48 h and 72 h before transplantation. Neomycin and acid water were added in the water bottle. 16 to 20 weeks after transplantation, NBSGW primary recipients were sacrificed. Cells were harvested from bone marrow, thymus, spleen, and blood, stained with antibodies against murine and human surface markers [murine CD45 (1/50 mCD45-VioBlue), Miltenyi Biotec; human CD45 (1/50 hCD45-APCv770), Miltenyi Biotec; human CD3 (1/50 CD3-APC), Miltenyi Biotec; human CD14 (1/50 CD14-PE-Cy7), BD Biosciences; human CD15 (1/50 CD15-PE), Miltenyi Biotec; human CD19 (1/100 CD19-BV510); human CD235a (1/50 CD235a-PE), BD Biosciences]

and analyzed by flow cytometry using the MACSQuant analyzer (Miltenyi Biotec) and the FlowJo software (BD Biosciences). The gating strategy used to assess chimerism and lineage-specific markers is shown in Supplementary Fig. 22. Human bone marrow CD45⁺ cells were sorted by immunomagnetic selection with AutoMACS (Miltenyi Biotec) after immunostaining with the CD45 MicroBead Kit (Miltenyi Biotec). All experiments and procedures were performed in compliance with the French Ministry of Agriculture's regulations on animal experiments and were approved by the regional Animal Care and Use Committee (APAFIS#2019061312202425_v4). Mice were housed in a temperature (20–22 °C) and humidity (40–50%)-controlled environment with 12 h/12 h light/dark cycle and fed ad libitum with a standard diet.

Statistics and reproducibility

No statistical method was used to predetermine the sample size. We used the minimum number of replicates ($n = 3$) to perform statistics. Biologically independent experiments reported here are from independent (i) splits of each cell type, or (ii) primary cells from different donors, or (iii) mice. No data were excluded from the analyses. The experiments were not randomized. The Investigators were not blinded to allocation during experiments and outcome assessment. Statistical analyses were performed with Prism version 9.

Reporting summary

Further information on research design is available in the Nature Portfolio Reporting Summary linked to this article.

Data availability

The RNA-seq data generated in this study and supporting the results of this article have been deposited and are available in the Gene Expression Omnibus repository under the accession number [GSE191135](https://www.ncbi.nlm.nih.gov/geo/query/acc.cgi?acc=GSE191135). The WES data generated in this study and supporting the results of this article have been deposited and are available in the BioProject repository under the accession number [PRJNA850889](https://www.ncbi.nlm.nih.gov/bioproject/PRJNA850889). The GUIDE-seq data generated in this study and supporting the results of this article have been deposited and are available in the BioProject repository under the accession number [PRJNA752948](https://www.ncbi.nlm.nih.gov/bioproject/PRJNA752948). Source data are provided with this paper.

References

- Kato, G. J. et al. Sickle cell disease. *Nat. Rev. Dis. Prim.* **4**, 1–22 (2018).
- Piel, F. B., Steinberg, M. H. & Rees, D. C. Sickle cell disease. *N. Engl. J. Med.* **376**, 1561–1573 (2017).
- Weatherall, D. J. Phenotype-genotype relationships in monogenic disease: lessons from the thalassaemias. *Nat. Rev. Genet.* **2**, 245–255 (2001).
- Cappellini, M. D., Porter, J. B., Viprakasit, V. & Taher, A. T. A paradigm shift on beta-thalassaemia treatment: How will we manage this old disease with new therapies? *Blood Rev.* **32**, 300–311 (2018).
- Taher, A. T., Weatherall, D. J. & Cappellini, M. D. Thalassaemia. *Lancet* **391**, 155–167 (2018).
- Cavazzana, M., Antoniani, C. & Miccio, A. Gene therapy for β -hemoglobinopathies. *Mol. Ther. J. Am. Soc. Gene Ther.* **25**, 1142–1154 (2017).
- Forget, B. G. Molecular basis of hereditary persistence of fetal hemoglobin. *Ann. N. Y. Acad. Sci.* **850**, 38–44 (1998).
- Wienert, B. et al. Editing the genome to introduce a beneficial naturally occurring mutation associated with increased fetal globin. *Nat. Commun.* **6**, 7085 (2015).
- Wienert, B. et al. KLF1 drives the expression of fetal hemoglobin in British HPFH. *Blood* **130**, 803–807 (2017).
- Martyn, G. E. et al. A natural regulatory mutation in the proximal promoter elevates fetal globin expression by creating a de novo GATA1 site. *Blood* **133**, 852–856 (2019).
- Martyn, G. E., Quinlan, K. G. R. & Crossley, M. The regulation of human globin promoters by CCAAT box elements and the recruitment of NF-Y. *Biochim. Biophys. Acta BBA - Gene Regul. Mech.* **1860**, 525–536 (2017).
- Weber, L. et al. Editing a γ -globin repressor binding site restores fetal hemoglobin synthesis and corrects the sickle cell disease phenotype. *Sci. Adv.* **6**, eaay9392 (2020).
- Wang, L. et al. Reactivation of γ -globin expression through Cas9 or base editor to treat β -hemoglobinopathies. *Cell Res.* **30**, 276–278 (2020).
- Li, C. et al. In vivo HSPC gene therapy with base editors allows for efficient reactivation of fetal γ -globin in β -YAC mice. *Blood Adv.* **5**, 1122–1135 (2021).
- Mayuranathan, T. *Adenosine Base Editing of γ -Globin Promoters Induces Fetal Hemoglobin and Inhibit Erythroid Sickling* (ASH, 2020).
- Traxler, E. A. et al. A genome-editing strategy to treat β -hemoglobinopathies that recapitulates a mutation associated with a benign genetic condition. *Nat. Med.* **22**, 987–990 (2016).
- Hoban, M. D. et al. Correction of the sickle cell disease mutation in human hematopoietic stem/progenitor cells. *Blood* **125**, 2597–2604 (2015).
- Hoban, M. D. et al. CRISPR/Cas9-mediated correction of the sickle mutation in human CD34⁺ cells. *Mol. Ther. J. Am. Soc. Gene Ther.* **24**, 1561–1569 (2016).
- DeWitt, M. A. et al. Selection-free genome editing of the sickle mutation in human adult hematopoietic stem/progenitor cells. *Sci. Transl. Med.* **8**, 360ra134–360ra134 (2016).
- Milyavsky, M. et al. A distinctive DNA damage response in human hematopoietic stem cells reveals an apoptosis-independent role for p53 in self-renewal. *Cell Stem Cell* **7**, 186–197 (2010).
- Cromer, M. K. et al. Global transcriptional response to CRISPR/Cas9-AAV6-based genome editing in CD34⁺ hematopoietic stem and progenitor cells. *Mol. Ther. J. Am. Soc. Gene Ther.* **26**, 2431–2442 (2018).
- Schirotti, G. et al. Precise gene editing preserves hematopoietic stem cell function following transient p53-mediated DNA damage response. *Cell Stem Cell* **24**, 551–565.e8 (2019).
- Haapaniemi, E., Botla, S., Persson, J., Schmierer, B. & Taipale, J. CRISPR-Cas9 genome editing induces a p53-mediated DNA damage response. *Nat. Med.* **24**, 927–930 (2018).
- Kosicki, M., Tomberg, K. & Bradley, A. Repair of double-strand breaks induced by CRISPR-Cas9 leads to large deletions and complex rearrangements. *Nat. Biotechnol.* **36**, 765–771 (2018).
- Boutin, J. et al. CRISPR-Cas9 globin editing can induce megabase-scale copy-neutral losses of heterozygosity in hematopoietic cells. *Nat. Commun.* **12**, 4922 (2021).
- Leibowitz, M. L. et al. Chromothripsis as an on-target consequence of CRISPR-Cas9 genome editing. *Nat. Genet.* **53**, 895–905 (2021).
- Turchiano, G. et al. Quantitative evaluation of chromosomal rearrangements in gene-edited human stem cells by CAST-Seq. *Cell Stem Cell* **28**, 1136–1147.e5 (2021).
- Koblan, L. W. et al. Improving cytidine and adenine base editors by expression optimization and ancestral reconstruction. *Nat. Biotechnol.* **36**, 843–846 (2018).
- Antoniou, P., Miccio, A. & Brusson, M. Base and prime editing technologies for blood disorders. *Front. Genome Ed.* **3**, 1 (2021).
- Martyn, G. E. et al. Natural regulatory mutations elevate the fetal globin gene via disruption of BCL11A or ZBTB7A binding. *Nat. Genet.* **50**, 498–503 (2018).
- Yang, Y. et al. Structural basis for human ZBTB7A action at the fetal globin promoter. *Cell Rep.* **36**, 109759 (2021).
- Gaudelli, N. M. et al. Directed evolution of adenine base editors with increased activity and therapeutic application. *Nat. Biotechnol.* **38**, 892–900 (2020).

33. Richter, M. F. et al. Phage-assisted evolution of an adenine base editor with improved Cas domain compatibility and activity. *Nat. Biotechnol.* **38**, 883–891 (2020).
34. Karikó, K., Kuo, A. & Barnathan, E. Overexpression of urokinase receptor in mammalian cells following administration of the in vitro transcribed encoding mRNA. *Gene Ther.* **6**, 1092–1100 (1999).
35. Ross, J. & Sullivan, T. D. Half-lives of beta and gamma globin messenger RNAs and of protein synthetic capacity in cultured human reticulocytes. *Blood* **66**, 1149–1154 (1985).
36. Holtkamp, S. et al. Modification of antigen-encoding RNA increases stability, translational efficacy, and T-cell stimulatory capacity of dendritic cells. *Blood* **108**, 4009–4017 (2006).
37. Gallie, D. R. The cap and poly(A) tail function synergistically to regulate mRNA translational efficiency. *Genes Dev.* **5**, 2108–2116 (1991).
38. Frangoul, H. et al. CRISPR-Cas9 gene editing for sickle cell disease and β -thalassemia. *N. Engl. J. Med.* **384**, 252–260 (2021).
39. Jiang, T. et al. Chemical modifications of adenine base editor mRNA and guide RNA expand its application scope. *Nat. Commun.* **11**, 1979 (2020).
40. Vaidyanathan, S. et al. Uridine depletion and chemical modification increase Cas9 mRNA activity and reduce immunogenicity without HPLC purification. *Mol. Ther. Nucleic Acids* **12**, 530–542 (2018).
41. Yu, W. et al. Plexin-B2 mediates physiologic and pathologic functions of angiogenin. *Cell* **171**, 849–864.e25 (2017).
42. Liu, Y. et al. Latexin inactivation enhances survival and long-term engraftment of hematopoietic stem cells and expands the entire hematopoietic system in mice. *Stem Cell Rep.* **8**, 991–1004 (2017).
43. Kaur, S. & Roberts, D. D. Divergent modulation of normal and neoplastic stem cells by thrombospondin-1 and CD47 signaling. *Int. J. Biochem. Cell Biol.* **81**, 184–194 (2016).
44. Pinho, S. et al. Lineage-biased hematopoietic stem cells are regulated by distinct niches. *Dev. Cell* **44**, 634–641.e4 (2018).
45. Li, Y., Turpin, C. P. & Wang, S. Role of thrombospondin 1 in liver diseases. *Hepatol. Res. J. Jpn. Soc. Hepatol.* **47**, 186–193 (2017).
46. Sanghvi, V. R. et al. The oncogenic action of NRF2 depends on deglycation by fructosamine-3-kinase. *Cell* **178**, 807–819.e21 (2019).
47. Beeraka, N. M. et al. The taming of nuclear factor erythroid-2-related factor-2 (Nrf2) deglycation by fructosamine-3-kinase (FN3K)-inhibitors—a novel strategy to combat cancers. *Cancers* **13**, 281 (2021).
48. Magrin, E., Miccio, A. & Cavazzana, M. Lentiviral and genome-editing strategies for the treatment of β -hemoglobinopathies. *Blood* **134**, 1203–1213 (2019).
49. Magrin, E. et al. Long-term outcomes of lentiviral gene therapy for the β -hemoglobinopathies: the HGB-205 trial. *Nat. Med.* **28**, 81–88 (2022).
50. Lattanzi, A. et al. Development of β -globin gene correction in human hematopoietic stem cells as a potential durable treatment for sickle cell disease. *Sci. Transl. Med.* **13**, eabf2444 (2021).
51. Zeng, J. et al. Therapeutic base editing of human hematopoietic stem cells. *Nat. Med.* **26**, 535–541 (2020).
52. Doerfler, P. A. et al. Activation of γ -globin gene expression by GATA1 and NF-Y in hereditary persistence of fetal hemoglobin. *Nat. Genet.* **53**, 1177–1186 (2021).
53. Steinberg, M. H., Chui, D. H. K., Dover, G. J., Sebastiani, P. & Alsultan, A. Fetal hemoglobin in sickle cell anemia: a glass half full? *Blood* **123**, 481–485 (2014).
54. Magnani, A. et al. Extensive multilineage analysis in patients with mixed chimerism after allogeneic transplantation for sickle cell disease: insight into hematopoiesis and engraftment thresholds for gene therapy. *Haematologica* **105**, 1240–1247 (2020).
55. Smith, A. R. et al. Preliminary results of a phase 1/2 clinical study of zinc finger nuclease-mediated editing of BCL11A in autologous hematopoietic stem cells for transfusion-dependent beta thalassemia. *Blood* **134**, 3544–3544 (2019).
56. Newby, G. A. et al. Base editing of haematopoietic stem cells rescues sickle cell disease in mice. *Nature* **595**, 295–302 (2021).
57. Webber, B. R. et al. Highly efficient multiplex human T cell engineering without double-strand breaks using Cas9 base editors. *Nat. Commun.* **10**, 5222 (2019).
58. Lattanzi, A. et al. Optimization of CRISPR/Cas9 delivery to human hematopoietic stem and progenitor cells for therapeutic genomic rearrangements. *Mol. Ther.* **27**, 137–150 (2019).
59. Pavani, G. et al. Correction of β -thalassemia by CRISPR/Cas9 editing of the α -globin locus in human hematopoietic stem cells. *Blood Adv.* **5**, 1137–1153 (2021).
60. Fu, J. et al. Human cell based directed evolution of adenine base editors with improved efficiency. *Nat. Commun.* **12**, 5897 (2021).
61. Jang, H.-K. et al. High-purity production and precise editing of DNA base editing ribonucleoproteins. *Sci. Adv.* **7**, eabg2661 (2021).
62. Gehrke, J. M. et al. An APOBEC3A-Cas9 base editor with minimized bystander and off-target activities. *Nat. Biotechnol.* **36**, 977–982 (2018).
63. Kurita, R. et al. Establishment of immortalized human erythroid progenitor cell lines able to produce enucleated red blood cells. *PLoS ONE* **8**, e59890 (2013).
64. Rosello, M. et al. Precise base editing for the in vivo study of developmental signaling and human pathologies in zebrafish. *eLife* **10**, e65552 (2021).
65. Giarratana, M.-C. et al. Ex vivo generation of fully mature human red blood cells from hematopoietic stem cells. *Nat. Biotechnol.* **23**, 69–74 (2005).
66. Kluesner, M. G. et al. EditR: a method to quantify base editing from Sanger sequencing. *CRISPR J.* **1**, 239–250 (2018).
67. Brinkman, E. K., Chen, T., Amendola, M. & van Steensel, B. Easy quantitative assessment of genome editing by sequence trace decomposition. *Nucleic Acids Res.* **42**, e168–e168 (2014).
68. Tsai, S. Q. et al. GUIDE-seq enables genome-wide profiling of off-target cleavage by CRISPR-Cas nucleases. *Nat. Biotechnol.* **33**, 187–197 (2015).
69. Nobles, C. L. et al. iGUIDE: an improved pipeline for analyzing CRISPR cleavage specificity. *Genome Biol.* **20**, 14 (2019).
70. Tsai, S. Q., Topkar, V. V., Joung, J. K. & Aryee, M. J. Open-source guideseq software for analysis of GUIDE-seq data. *Nat. Biotechnol.* **34**, 483 (2016).
71. Clement, K. et al. CRISPResso2 provides accurate and rapid genome editing sequence analysis. *Nat. Biotechnol.* **37**, 224–226 (2019).
72. Babraham Bioinformatics. FastQC a quality control tool for high throughput sequence data. <https://www.bioinformatics.babraham.ac.uk/projects/fastqc/> (2019).
73. BBMap. *SourceForge* <https://sourceforge.net/projects/bbmap/> (2022).
74. Dobin, A. et al. STAR: ultrafast universal RNA-seq aligner. *Bioinform. Oxf. Engl.* **29**, 15–21 (2013).
75. Liao, Y., Smyth, G. K. & Shi, W. featureCounts: an efficient general purpose program for assigning sequence reads to genomic features. *Bioinform. Oxf. Engl.* **30**, 923–930 (2014).
76. Robinson, M. D., McCarthy, D. J. & Smyth, G. K. edgeR: a Bioconductor package for differential expression analysis of digital gene expression data. *Bioinform. Oxf. Engl.* **26**, 139–140 (2010).
77. McLaren, W. et al. The Ensembl variant effect predictor. *Genome Biol.* **17**, 122 (2016).
78. Li, H. & Durbin, R. Fast and accurate short read alignment with Burrows-Wheeler transform. *Bioinform. Oxf. Engl.* **25**, 1754–1760 (2009).

Acknowledgements

This work was supported by state funding from the French National Research Agency (*Agence Nationale de la Recherche*) as part of the *Investissements d'Avenir* program (ANR-10-IAHU-01), the Fondation Bettencourt Schueller, the Paris Ile de France Region (under the "DIM Thérapie génique" initiative), the European Research Council (865797 DITSB), and the AFM-Telethon (grants 22206 and 22399). We thank Christine Bole and the Imagine Institute's genomics facility for the generation of the NGS data and Ryo Kurita and Yukio Nakamura for contributing to the HUDEP-2 cell line.

Author contributions

P.A. designed, conducted experiments, analyzed the data, and wrote the paper. G.H., P.M., G.F., T.F., A.Ch., L.F., J.M., M.B., G.M., and M.R. conducted experiments and analyzed data. J.P.C., F.D.B., W.E.N., M.C., V.A., J.P.V., A.Ce., and M.A. contributed to the design of the experimental strategy. C.M., C.G., and O.R. analyzed NGS data. A.M. conceived the study, designed experiments, and wrote the paper.

Competing interests

P.A., M.C., and A.M. are named as inventors on a patent describing base-editing approaches for hemoglobinopathies (PCT/EP2021/062633/EP20305488.7: base-editing approaches for the treatment of beta-hemoglobinopathies). The remaining authors declare no competing interests.

Additional information

Supplementary information The online version contains supplementary material available at <https://doi.org/10.1038/s41467-022-34493-1>.

Correspondence and requests for materials should be addressed to Annarita Miccio.

Peer review information *Nature Communications* thanks Renzhi Han and the anonymous reviewers for their contribution to the peer review of this work.

Reprints and permissions information is available at <http://www.nature.com/reprints>

Publisher's note Springer Nature remains neutral with regard to jurisdictional claims in published maps and institutional affiliations.

Open Access This article is licensed under a Creative Commons Attribution 4.0 International License, which permits use, sharing, adaptation, distribution and reproduction in any medium or format, as long as you give appropriate credit to the original author(s) and the source, provide a link to the Creative Commons license, and indicate if changes were made. The images or other third party material in this article are included in the article's Creative Commons license, unless indicated otherwise in a credit line to the material. If material is not included in the article's Creative Commons license and your intended use is not permitted by statutory regulation or exceeds the permitted use, you will need to obtain permission directly from the copyright holder. To view a copy of this license, visit <http://creativecommons.org/licenses/by/4.0/>.

© The Author(s) 2022

Panagiotis Antoniou¹, Giulia Hardouin^{1,2,3}, Pierre Martinucci¹, Giacomo Frati¹, Tristan Felix¹, Anne Chalumeau¹, Letizia Fontana¹, Jeanne Martin¹, Cecile Masson⁴, Megane Brusson¹, Giulia Maule⁵, Marion Rosello⁶, Carine Giovannangeli⁷, Vincent Abramowski⁸, Jean-Pierre de Villartay⁸, Jean-Paul Concordet⁷, Filippo Del Bene⁶, Wassim El Nemer^{9,10}, Mario Amendola^{11,12}, Marina Cavazzana^{3,13,14}, Anna Cereseto⁵, Oriana Romano¹⁵ & Annarita Miccio¹✉

¹Université Paris Cité, Imagine Institute, Laboratory of chromatin and gene regulation during development, INSERM UMR 1163, 75015 Paris, France. ²Université Paris Cité, Imagine Institute, Laboratory of Human Lymphohematopoiesis, INSERM UMR 1163, 75015 Paris, France. ³Biotherapy Department and Clinical Investigation Center, Assistance Publique Hopitaux de Paris, INSERM, 75015 Paris, France. ⁴Bioinformatics Platform, Imagine Institute, 75015 Paris, France. ⁵CIBIO, University of Trento, 38100 Trento, Italy. ⁶Sorbonne Université, INSERM, CNRS, Institut de la Vision, 75015 Paris, France. ⁷INSERM U1154, CNRS UMR7196, Museum National d'Histoire Naturelle, Paris, France. ⁸Université Paris Cité, Imagine Institute, Laboratory of genome dynamics in the immune system, INSERM UMR 1163, 75015 Paris, France. ⁹Établissement Français du Sang, UMR 7268, 13005 Marseille, France. ¹⁰Laboratoire d'Excellence GR-Ex, 75015 Paris, France. ¹¹Genethon, 91000 Evry, France. ¹²Université Paris-Saclay, Univ Evry, Inserm, Genethon, Intégrare research unit UMR_S951, 91000 Evry, France. ¹³Université Paris Cité, 75015 Paris, France. ¹⁴Imagine Institute, 75015 Paris, France. ¹⁵Department of Life Sciences, University of Modena and Reggio Emilia, 41125 Modena, Italy. ✉e-mail: annarita.miccio@institutimagine.org

Supplementary Information

Base-editing-mediated dissection of a γ -globin *cis*-regulatory element for the therapeutic reactivation of fetal hemoglobin expression

Panagiotis Antoniou¹, Giulia Hardouin^{1,2,3}, Pierre Martinucci¹, Giacomo Frati¹, Tristan Felix¹, Anne Chalumeau¹, Letizia Fontana¹, Jeanne Martin¹, Cecile Masson⁴, Megane Brusson¹, Giulia Maule⁵, Marion Rosello⁶, Carine Giovannangeli⁷, Vincent Abramowski⁸, Jean-Pierre de Villartay⁸, Jean-Paul Concordet⁷, Filippo Del Bene⁶, Wassim El Nemer^{9,10,11}, Mario Amendola^{12,13}, Marina Cavazzana^{3,14,15}, Anna Cereseto⁵, Oriana Romano¹⁶, Annarita Miccio^{1*}

¹Université Paris Cité, Imagine Institute, Laboratory of chromatin and gene regulation during development, INSERM UMR 1163, 75015, Paris, France

²Université Paris Cité, Imagine Institute, Laboratory of Human Lymphohematopoiesis, INSERM UMR 1163, 75015, Paris, France

³Biotherapy Department and Clinical Investigation Center, Assistance Publique Hopitaux de Paris, INSERM, 75015 Paris, France

⁴Bioinformatics Platform, Imagine Institute, 75015, Paris, France.

⁵CIBIO, University of Trento, 38100, Trento, Italy

⁶Sorbonne Université, INSERM, CNRS, Institut de la Vision, 75015, Paris, France

⁷INSERM U1154, CNRS UMR7196, Museum National d'Histoire Naturelle, Paris, France

⁸Université Paris Cité, Imagine Institute, Laboratory of genome dynamics in the immune system, INSERM UMR 1163, 75015, Paris, France

⁹Biologie Intégrée du Globule Rouge UMR_S1134, Inserm, Univ. Paris Diderot, Sorbonne Paris Cité, Univ. de la Réunion, Univ. des Antilles

¹⁰Établissement Français du Sang, UMR 7268, 13005, Marseille, France

¹¹Laboratoire d'Excellence GR-Ex, 75015, Paris, France

¹²Genethon, 91000, Evry, France

¹³Université Paris-Saclay, Univ Evry, Inserm, Genethon, Integrare research unit UMR_S951, 91000, Evry, France

¹⁴Université Paris Cité, 75015, Paris, France

¹⁵Imagine Institute, 75015, Paris, France

¹⁶Department of Life Sciences, University of Modena and Reggio Emilia, 41125, Modena, Italy

*To whom correspondence should be addressed: A.M., Imagine Institute, 24, Boulevard du Montparnasse, 75015 Paris, France. E-mail address: annarita.miccio@institutimagine.org.

Keywords: base editing, hemoglobinopathies, fetal hemoglobin reactivation, hereditary persistence of fetal hemoglobin

6 Table of Contents

7	Supplementary Tables.....	4
8	Supplementary Table 1. sgRNA target sequences.	4
9	Supplementary Table 2. Primers used to detect base-editing and InDels events.	4
0	Supplementary Table 3. Primers used for ddPCR.	4
1	Supplementary Table 4. Primers used for targeted deep sequencing.	4
2	Supplementary Table 5. Primers used for ChIP-qPCR.	6
3	Supplementary Table 6. Primers used for RT-qPCR.	6
4	Supplementary notes.....	8
5	Supplementary note 1. Selection of BE/sgRNA combinations targeting the -200 region of the	
6	<i>HBG</i> promoters 8	8
7	Supplementary Note 2. Evaluation of InDel in ABE8e-treated samples.....	9
8	Supplementary Figures 10	10
9	Supplementary Figure 1. LRF BS disruption and KLF1 BS creation in the <i>HBG1/2</i> promoters in	
0	K562 cell line..... 11	11
1	Supplementary Figure 2. HbF reactivation upon LRF BS disruption and KLF1 BS creation in the	
2	<i>HBG1/2</i> promoters in HUDEP-2 cell line..... 13	13
3	Supplementary Figure 3. Evaluation of the presence of real InDel events in samples bearing the	
4	LRF 2T profile. 14	14
5	Supplementary Figure 4. Targeted NGS sequencing of the <i>HBG1/2</i> promoters in erythroblasts	
6	derived from SCD HSPCs transfected with BE- and sgRNA- expressing plasmids..... 16	16
7	Supplementary Figure 5. Erythroid differentiation upon plasmid-mediated delivery of base	
8	editors to SCD HSPCs..... 17	17
9	Supplementary Figure 6. HbF reactivation in SCD patient erythroid cells upon plasmid-mediated	
0	delivery of base editors to HSPCs. 19	19
1	Supplementary Figure 7. Analysis of BFU-E and CFU-GM colonies derived from plasmid-	
2	transfected SCD HSPCs. 21	21
3	Supplementary Figure 8. Targeted NGS sequencing of the <i>HBG1/2</i> promoters in erythroid BFU-	
4	E single colonies derived from SCD HSPCs transfected with ABE8e- and KLF_bs_1 sgRNA-	
5	expressing plasmids. 22	22
6	Supplementary Figure 9. Plasmid optimization for CBE-SpRY <i>in vitro</i> transcription. 23	23
7	Supplementary Figure 10. Targeted NGS sequencing of the <i>HBG1/2</i> promoters in erythroblasts	
8	derived from SCD HSPCs transfected with BE mRNA and chemically modified sgRNAs. 26	26
9	Supplementary Figure 11. CFC assay from RNA-transfected SCD HSPCs 28	28
0	Supplementary Figure 12. Erythroid differentiation of SCD HSPCs upon RNA-mediated delivery	
1	of base editors. 30	30
2	Supplementary Figure 13. CFC assay from RNA-transfected β -thalassemic HSPCs..... 31	31
3	Supplementary Figure 14. Analysis of genes activated by RNA stimuli. 33	33
4	Supplementary Figure 15. sgRNA-dependent DNA off-target cleavage activity of CBE or ABE	
5	targeting the <i>HBG</i> promoters. 34	34
6	Supplementary Figure 16. Human hematopoietic cell reconstitution in NBSGW mice	
7	transplanted with control and edited HSPCs..... 35	35
8	Supplementary Figure 17. Detection of the 4.9-kb deletion in repopulating HSCs..... 36	36

9	Supplementary Figure 18. Examples of gates used to assess transfection efficiency or to flow	
0	sort GFP ⁺ cells.	38
1	Supplementary Figure 19. Examples of gates used to assess erythroid surface markers and	
2	enucleated cells in HSPC-derived erythroid cells.....	40
3	Supplementary Figure 20. Examples of gates used to assess HbF and HbS expression.....	42
4	Supplementary Figure 21. Examples of gates used to assess apoptosis and ROS in HSPC-	
5	derived erythroid cells.	44
6	Supplementary Figure 22. Examples of gates used to assess chimerism and lineage specific	
7	markers in xenotransplantation experiments.....	45
8	Supplementary sequences	46
9	CBE-SpRY-OPT sequence	46
0	Supplementary uncropped scans of blot and gels	49
1	Uncropped scan of gel from Supplementary Figure 17	49
2	Supplementary References	53
3		
4		

5 **Supplementary Tables**

6
7 **Supplementary Table 1. sgRNA target sequences.**

sgRNA	Target sequence (5' to 3')	Position (hg19)	Strand
KLF1_bs_1	GTGGGGAAGGGGCCCAAG	chr11: 5271279-5271298 (<i>HBG1</i>) chr11: 5276203-5276222 (<i>HBG2</i>)	+
LRF_bs_1	GGGCCCTTCCCACACTAT	chr11: 5271269-5271288 (<i>HBG1</i>) chr11: 5276193-5276212 (<i>HBG2</i>)	-
LRF_bs_2	GCCCCTTCCCACACTATCT	chr11: 5271272-5271291 (<i>HBG1</i>) chr11: 5276196-5276215 (<i>HBG2</i>)	-
LRF_bs_3	CCTTCCCACACTATCTCAA	chr11: 5271274-5271293 (<i>HBG1</i>) chr11: 5276198-5276217 (<i>HBG2</i>)	-
LRF_bs_4	CTTCCCACACTATCTCAAT	chr11: 5271268-5271287 (<i>HBG1</i>) chr11: 5276192-5276211 (<i>HBG2</i>)	-
LRF_bs_5	TTCCCACACTATCTCAATG	chr11: 5271267-5271286 (<i>HBG1</i>) chr11: 5276191-5276210 (<i>HBG2</i>)	-
AAVS1	GGGGCCACTAGGGACAGGAT	chr19: 55627120-55627139	-

8
9 **Supplementary Table 2. Primers used to detect base-editing and InDels events.**

Amplified region	F/R	Sequence (5' to 3')
<i>HBG1</i> + <i>HBG2</i> promoters	F	AAAACGGCTGACAAAAGAAGTCCTGGTAT
	R	ATAACCTCAGACGTTCCAGAAGCGAGTGTG
AAVS1 site	F	CAGCACCAGGATCAGTGAAA
	R	CTATGTCCACTTCAGGACAGCA
4.9-kb deletion	F	GTTTTAAACAACAAAATGAGGGAAAGA
	R	GTTGCTTTATAGGATTTTCACTACAC

0 F, forward primer; R, reverse primer.

1
2 **Supplementary Table 3. Primers used for ddPCR.**

Amplified region	F/R	Sequence (5' to 3')
<i>HBG1</i> - <i>HBG2</i> intervening region	F	ACGGATAAGTAGATATTGAGGTAAGC
	R	GTCTCTTTCAGTTAGCAGTGG
<i>hALB</i>	F	ACTCATGGGAGCTGCTGGTT
	R	GCTGTCATCTTTGTGGGCTG
CARS	F	GGCCAGGGAAGTGTATGATG
	R	ACAGACATCAGTGCCATTGCG
<i>PODL1</i>	F	GCAGGTTTCAGTCCCTCTTGG
	R	TGCTTGGCCTATGGACAGTTG

3 F, forward primer; R, reverse primer.

4
5 **Supplementary Table 4. Primers used for targeted deep sequencing.**

Amplified region	F/R	Sequence (5' to 3')
<i>HBG</i> promoters	F	GGAATGACTGAATCGGAACAAGG
	R	CTGGCCTCACTGGATACTCT
g3-OT1	F	GCAGCGTCAGATGTGTATAAGAGACAGTCTGTGTGGTCACTCAGGGG
	R	TGGGCTCGGAGATGTGTATAAGAGACAGCACCTCTAGAACATGAGAAGGGG
g3-OT2	F	GCAGCGTCAGATGTGTATAAGAGACAGGAGGTTGGTAAGAGCAGCGC
	R	TGGGCTCGGAGATGTGTATAAGAGACAGCTACCCCTTCTCTAGCAAGTCAG
g3-OT3	F	GCAGCGTCAGATGTGTATAAGAGACAGGGGAGAGCATGTATGCAGGAG
	R	TGGGCTCGGAGATGTGTATAAGAGACAGCTCTGTGGGTAACCTGTTAGGTTTTACTAAG
g3-OT4	F	GCAGCGTCAGATGTGTATAAGAGACAGACAGAAACAAAGGCTTGGAGGTGG
	R	TGGGCTCGGAGATGTGTATAAGAGACAGCATGGTTCAAGTCCAGAGCTTTCC

g3-OT5	F	GCAGCGTCAGATGTGTATAAGAGACAGATCAGGCATCAGTGCCTTCACAG
	R	TGGGCTCGGAGATGTGTATAAGAGACAGTGCTCTCCTGCTCTAGCTCG
g3-OT6	F	GCAGCGTCAGATGTGTATAAGAGACAGAGGTTGAAACTCCTCGCCACAG
	R	TGGGCTCGGAGATGTGTATAAGAGACAGGAGAGTAGTTGAGGCAAGGGAC
g3-OT7	F	GCAGCGTCAGATGTGTATAAGAGACAGAGACCGTTTAGCAGGAACAGA
	R	TGGGCTCGGAGATGTGTATAAGAGACAGATTTAAATTCCTTTCAGAGGAGCAT
g3-OT8	F	GCAGCGTCAGATGTGTATAAGAGACAGATGGGATCCAAACTTACAGTTTCAGCCTTC
	R	TGGGCTCGGAGATGTGTATAAGAGACAGCTGGATGCCTTTCGCATAGTTGAG
g3-OT9	F	GCAGCGTCAGATGTGTATAAGAGACAGTAGCCAATTCTTCCCATTGGGAGG
	R	TGGGCTCGGAGATGTGTATAAGAGACAGCCATTGGAATTTAATGACAGCTAGAGTGGG
g3-OT10	F	GCAGCGTCAGATGTGTATAAGAGACAGGTGACACCAAAGCAGATGTCC
	R	TGGGCTCGGAGATGTGTATAAGAGACAGACATAAAGACCCCTCTTGCCT
g12-OT1	F	GCAGCGTCAGATGTGTATAAGAGACAGGAGAGTGAGCAGCAGCAAGTATTG
	R	TGGGCTCGGAGATGTGTATAAGAGACAGGACCACTCAGCTCTACCAATCAG
g12-OT2	F	GCAGCGTCAGATGTGTATAAGAGACAGTAAAAGCAGGCTGCCTGAGCCG
	R	TGGGCTCGGAGATGTGTATAAGAGACAGCCTTCATGGTGAGTGTTACAGCTG
g12-OT3	F	GCAGCGTCAGATGTGTATAAGAGACAGCATGGAAGAAAGAGAGGGAAGGAG
	R	TGGGCTCGGAGATGTGTATAAGAGACAGGTGGAATGCCTTCCCTTACTGATC
g12-OT4	F	GCAGCGTCAGATGTGTATAAGAGACAGGAGAGTTGATGTCTGTGGAACGG
	R	TGGGCTCGGAGATGTGTATAAGAGACAGCGTCACAGCTAGAAACTCTATGCC
g12-OT5	F	GCAGCGTCAGATGTGTATAAGAGACAGGAACAGTGATAAGGAATTTGGAAGCCAGTC
	R	TGGGCTCGGAGATGTGTATAAGAGACAGGTGCCAGGAAGAAGTCATTGCTTG
g12-OT6	F	GCAGCGTCAGATGTGTATAAGAGACAGACCTCAAGTAGACACCTCTCTCAG
	R	TGGGCTCGGAGATGTGTATAAGAGACAGGCAGAGCCTGCTGGAACAGA
g12-OT7	F	GCAGCGTCAGATGTGTATAAGAGACAGTTAGAGGGAACGAAGAGCTAGCAC
	R	TGGGCTCGGAGATGTGTATAAGAGACAGGGTTTTTCGTTCTGCTTCCAACCTG
g12-OT8	F	GCAGCGTCAGATGTGTATAAGAGACAGAGAAGCTTCCTGAAGTCCAGTTCC
	R	TGGGCTCGGAGATGTGTATAAGAGACAGGGGAAAAAGCTCCAGGAAGCTATG
g12-OT9	F	GCAGCGTCAGATGTGTATAAGAGACAGTCTGCAGGCACGATTTTCCCG
	R	TGGGCTCGGAGATGTGTATAAGAGACAGGATGGAGACACGGACCAAGAG
g12-OT10	F	GCAGCGTCAGATGTGTATAAGAGACAGTGTGGGAATTTAGCAACCCAG
	R	TGGGCTCGGAGATGTGTATAAGAGACAGCTCCATCCAGACTGCCAACAATC
g12-OT15	F	GCAGCGTCAGATGTGTATAAGAGACAGTCTGCATCCAGAGGTGGGAG
	R	TGGGCTCGGAGATGTGTATAAGAGACAGTTTGAGCACCACGCTCGTGGA
g21-OT1	F	GCAGCGTCAGATGTGTATAAGAGACAGACAGAAACAAAGGCTTGGAGGTGG
	R	TGGGCTCGGAGATGTGTATAAGAGACAGCATGGTTCAAGTCCAGAGCTTTCC
g21-OT2	F	GCAGCGTCAGATGTGTATAAGAGACAGGTA CTCTAATGTTAGTGTGACTGCCATGAC
	R	TGGGCTCGGAGATGTGTATAAGAGACAGGTACAGGGTCCTTCACAGGATC
g21-OT3	F	GCAGCGTCAGATGTGTATAAGAGACAGGCTCAGTGGGGATGAAGGGT
	R	TGGGCTCGGAGATGTGTATAAGAGACAGCACACACCCTCATAGGATTCTTTGTCTTC
g21-OT4	F	GCAGCGTCAGATGTGTATAAGAGACAGTGATCTCATCGTACCCAGGTATCC
	R	TGGGCTCGGAGATGTGTATAAGAGACAGCTGGGTTTAAATGCTGTCTGAAGGG
g21-OT5	F	GCAGCGTCAGATGTGTATAAGAGACAGAAGCCATAGCAA ACTACTGAAGTAGGAACC
	R	TGGGCTCGGAGATGTGTATAAGAGACAGCCAGATTTAGCCTCACAGGCC
g21-OT6	F	GCAGCGTCAGATGTGTATAAGAGACAGAGGTCTTGGGTTTTCGGGCC
	R	TGGGCTCGGAGATGTGTATAAGAGACAGTTCCCATGCAGCGCCTGTT
g21-OT7	F	GCAGCGTCAGATGTGTATAAGAGACAGGGGCAAACCTACCGAGTGA
	R	TGGGCTCGGAGATGTGTATAAGAGACAGGACTGTACTCCTGCCAAGGAGTT
g21-OT8	F	GCAGCGTCAGATGTGTATAAGAGACAGGCAAGGGCATAAAAATGGGGGAC
	R	TGGGCTCGGAGATGTGTATAAGAGACAGTCAGTCACACCCGCCATCT
g21-OT9	F	GCAGCGTCAGATGTGTATAAGAGACAGGTTTATGAGTGGCTCTGTGTGTGC
	R	TGGGCTCGGAGATGTGTATAAGAGACAGTCCTTACACCCTTCTGGACAC

g21-OT10	F	GCAGCGTCAGATGTGTATAAGAGACAGTTAGAGGCCCAAAGGCCTGA
	R	TGGGCTCGGAGATGTGTATAAGAGACAGCCATTATGGAAGCCTCGCCC
g21-OT19	F	GCAGCGTCAGATGTGTATAAGAGACAGACAGGAGTTGTCCCCACGA
	R	TGGGCTCGGAGATGTGTATAAGAGACAGAAAGAGGAGCCCCCTGGAAG
UDI-1	F	AATGATACGGCGACCACCGAGATCTACACAATAACGTTTCGTTCGGCAGCGTCAGATGTG
	R	CAAGCAGAAGACGGCATAACGAGATTAACGATTGTCTCGTGGGCTCGGAGATGT
UDI-2	F	AATGATACGGCGACCACCGAGATCTACACTTCTTGAATCGTCGGCAGCGTCAGATGTG
	R	CAAGCAGAAGACGGCATAACGAGATATGTAGACGTCTCGTGGGCTCGGAGATGT
UDI-3	F	AATGATACGGCGACCACCGAGATCTACACGGCAGATCTCGTCGGCAGCGTCAGATGTG
	R	CAAGCAGAAGACGGCATAACGAGATGAGCAGCGGTCTCGTGGGCTCGGAGATGT
UDI-4	F	AATGATACGGCGACCACCGAGATCTACACCTATGTTATCGTCGGCAGCGTCAGATGTG
	R	CAAGCAGAAGACGGCATAACGAGATTGTTGATCGTCTCGTGGGCTCGGAGATGT
UDI-5	F	AATGATACGGCGACCACCGAGATCTACACGTTGACGCTCGTCGGCAGCGTCAGATGTG
	R	CAAGCAGAAGACGGCATAACGAGATGTCCTTCGGTCTCGTGGGCTCGGAGATGT
UDI-6	F	AATGATACGGCGACCACCGAGATCTACACATCTACGATCGTCGGCAGCGTCAGATGTG
	R	CAAGCAGAAGACGGCATAACGAGATCCGGCATCGTCTCGTGGGCTCGGAGATGT
UDI-7	F	AATGATACGGCGACCACCGAGATCTACACCTCGACAGTCGTCGGCAGCGTCAGATGTG
	R	CAAGCAGAAGACGGCATAACGAGATCTTCGTAGGTCTCGTGGGCTCGGAGATGT
UDI-8	F	AATGATACGGCGACCACCGAGATCTACACGAGGCTGCTCGTCGGCAGCGTCAGATGTG
	R	CAAGCAGAAGACGGCATAACGAGATGACGCATCGTCTCGTGGGCTCGGAGATGT
UDI-9	F	AATGATACGGCGACCACCGAGATCTACACCCTCGTAGTCGTCGGCAGCGTCAGATGTG
	R	CAAGCAGAAGACGGCATAACGAGATTGCCGTAGGTCTCGTGGGCTCGGAGATGT

F, forward primer; R, reverse primer.

Supplementary Table 5. Primers used for ChIP-qPCR.

Amplified region	F/R	Sequence (5' to 3')
<i>HBG</i>	F	TCAATGCAAATATCTGTCTGAAACG
	R	CAAGGCTATTGGTCAAGGCAA
<i>KLF1</i>	F	CCCAACCCAGGCAAATTG
	R	GGGCTGGGAGTTGGGTCTT
<i>DEFB122</i>	F	TGTGGCTGGTCCTTGGGCTT
	R	GTGGCTCCTGCCGTGACGAA

Supplementary Table 6. Primers used for RT-qPCR.

Amplified region	F/R	Sequence (5' to 3')
<i>HBA</i>	F	CGGTCAACTTCAAGCTCCTAA
	R	ACAGAAGCCAGGAACTTGTC
<i>HBB</i>	F	GCAAGGTGAACGTGGATGAAGT
	R	TAACAGCATCAGGAGTGGACAGA
<i>HBG1+HBG2</i>	F	CCTGTCCTCTGCCTCTGCC
	R	GGATTGCCAAAACGGTCAC
<i>HBD</i>	F	CAAGGGCACTTTTTCTCAG
	R	AATTCCTTGCCAAAGTTGC
<i>HBE</i>	F	CTTTGGAAACCTGTCGTC
	R	CTTGCCAAAGTGAGTAGC
<i>CDKN1</i>	F	CAGCATGACAGATTTCTACCACTC
	R	CTCGCGCTTCCAGGACTG
<i>TNF-α</i>	F	CCAGGGACCTCTCTAATCAGC
	R	GGTTTGCTACAACATGGGCTAC
<i>IL-6</i>	F	GATTCAATGAGGAGACTTGCCTGG
	R	CTCACTACTCTCAAATCTGTTCTGG
<i>IL-12</i>	F	ACCACTCCCAAACCTGC

	R	CCAGGCAACTCCCATTAG
<i>IFN-α</i>	F	GACTCCATCTTGGCTGTGA
	R	TGATTTCTGCTCTGACAACCT
<i>IFN-β</i>	F	TACTGCCTCAAGGACAGGATGAA
	R	GCATCTCATAGATGGTCAATGCG
<i>TLR7</i>	F	CTGACCACTGTCCCTGAG
	R	AACCCACCAGACAAACCA
<i>TLR8</i>	F	AACATCAGCAAGACCCAT
	R	GACTCCTTCATTCTCCCT
<i>RIG-I</i>	F	GGACGTGGCAAACAATCAG
	R	GCAATGTCAATGCCTTCATCA
<i>GAPDH</i>	F	GAAGGTGAAGGTCGGAGT
	R	GAAGATGGTGATGGGATTC

F, forward primer; R, reverse primer.

1
2
3
4

Supplementary notes

Supplementary note 1. Selection of BE/sgRNA combinations targeting the -200 region of the *HBG* promoters

Initially, we explored CBEs targeting the Cs in the LRF BS. The absence of a canonical SpyCas9 NGG PAM close to the LRF BS prompted us to use CBEs containing non-NGG Cas9 nickases. We designed 5 sgRNAs and screened them with a variety of CBEs in the K562 fetal erythroid cell line by plasmid transfection (**Supplementary Figure 1a-c**). For two sgRNAs (LRF_bs_1 and LRF_bs_2), most of the cytosines of the LRF motif are located within the editing window (positions 3-8). The other three sgRNAs (LRF_bs_3, LRF_bs_4 and LRF_bs_5) place only the second cytosine stretch in the editing window. This allowed the creation of two editing profiles, LRF 8C (up to 8 Cs converted to T) and LRF 4C (4 Cs converted to T) (**Figure 1a, Supplementary Figure 1a-c**).

First, we combined the deaminase of the highly efficient AncBE4max enzyme¹ and the SaKKH-Cas9 nickase recognizing an NNNRRT PAM², to generate SaKKH-AncBE4max and we targeted the LRF BS with LRF_bs_1 or LRF_bs_4 sgRNAs. Sanger sequencing showed poor editing efficiency (**Supplementary Figure 1a-c**).

We then exchanged the PAM-interacting domain (PID) of the SpyCas9 nickase of AncBE4max with the PID of *S.macacae*-Cas9 recognizing an NAA PAM. AncBE4max-NAA³ in combination with LRF_bs_5 or LRF_bs_2 sgRNA was able to modify 4 or 7 out of the 8 cytosines with efficiencies of 25.8%±5.0 when using LRF_bs_2 sgRNA (top efficiency, i.e., the highest base conversion efficiency at the target site; **Supplementary Figure 1a-c**). Codon optimization of *S.macacae*-Cas9 PID modestly increased the editing efficiency (**Supplementary Figure 1c**).

Furthermore, evoFERNY-BE4max-NG or evoCDA1-BE4max-NG CBEs recognizing the more flexible NG PAM⁴, combined with LRF_bs_3 sgRNA, were able to target 5 or 7 out of 8 cytosines of the LRF motif, with the highest but variable frequency observed with evoCDA1-BE4max-NG (47.0%±19.6; **Supplementary Figure 1a-c**).

The best performing base editors were CBEs recognizing alternative and/or more flexible PAMs (i.e., CBE-NRCH, CBE-NRRH, CBE-SpG compatible with NG PAM, and the PAMless CBE-SpRY)^{5,6}. CBE-NRCH/LRF_bs_3 sgRNA, CBE-NRRH/LRF_bs_2 sgRNA and CBE-SpG/LRF_bs_3 sgRNA combinations resulted in efficiencies of 50.3%±4.7, 44.0%±5.3 and 43.7%±3.9, respectively, as evaluated by Sanger sequencing (**Supplementary Figure 1a-c**). CBE-SpRY enzyme allowed more combinations with sgRNAs (LRF_bs_1, LRF_bs_2, LRF_bs_3 and LRF_bs_5) and hit efficiencies of up to 58.0%±1.5 using LRF_bs_2 sgRNA (**Supplementary Figure 1a-c**).

Overall, we selected 5 combinations of CBEs and sgRNAs (CBE-NRCH/LRF_bs_3, CBE-NRRH/LRF_bs_2, CBE-SpG/LRF_bs_3, CBE-SpRY/LRF_bs_3 and CBE-SpRY/LRF_bs_2), which were associated with the highest efficiency and different editing profiles (three generating the LRF 4C profile and two generating the LRF 8C profile).

Next, we used ABEmax and the KLF1_bs_1 sgRNA to generate a KLF1 BS with an efficiency of 30.3% ± 3.8 (KLF1 profile; **Figure 1a, Supplementary Figure 1a and d**). In parallel, we used the ABE8e enzyme containing a highly processive deaminase⁷ with the same sgRNA, resulting in efficient conversion of both central Ts (72.7% ± 1.5 for A₇; 66.0% ± 1.5 for A₈) (LRF 2T profile; **Figure 1a, Supplementary Figure 1a and d**).

As fetal K562 cells express high HbF levels, we employed the HUDEP-2 adult erythroid cell line (producing mainly β-globin) to evaluate γ-globin de-repression upon plasmid delivery of the base-editing system (**Supplementary Figure 2a**). We targeted the -200 region of the *HBG* promoters with CBEs to disrupt the LRF BS, achieving an overall low editing frequency, even with enzymes that were highly efficient in K562 (e.g., CBE-NRRH), and low HbF levels (**Supplementary Figure 2b**). On the contrary, samples treated with ABEmax or ABE8e showed high base-editing efficiency and frequency of HbF-expressing cells (**Supplementary Figure 2c**).

Lastly, to confirm that base editors induce little or no DSBs compared to Cas9 nuclease⁸, we measured the frequency of InDels in base-edited K562 and HUDEP-2 samples by Sanger sequencing. In most of the cases, we detected no InDels, except for evoCDA1-BE4max-NG^{4,9}, while for the highly processive ABE8e enzyme 1 or 2-nt InDels did not occur at the expected

9 cleavage site and are likely observed because of either a polymerase or a sequencing error due to
0 the presence of a 10-nt-long C homopolymer in edited *HBG* promoters (**Figure 1a, Supplementary**
1 **Figure 1e, Supplementary Figure 2d, Supplementary Note 2**). Furthermore, we detected a low
2 frequency of the 4.9-kb deletion (resulting from the simultaneous cleavage of the identical *HBG1/2*
3 promoters) only for some BEs (evoFERNY-BE4max-NG, ABEmax and ABE8e) (**Supplementary**
4 **Figure 1e and Supplementary Figure 2d**).

6 **Supplementary Note 2. Evaluation of InDel in ABE8e-treated samples**

7 The evaluation of InDel frequency by TIDE¹⁰ analysis in K562 edited samples subjected to Sanger
8 sequencing, revealed ~5-15% of InDels in ABE8e-treated samples bearing the LRF 2T profile. As
9 TIDE¹¹ analysis does not provide the precise location of the InDels, we used ICE Synthego. This
0 analysis confirmed the presence of InDels at the expected cleavage site, with similar frequencies.
1 Initially, and being encouraged/biased by the first report of ABE8e enzyme that revealed a higher
2 tendency of ABE8e to cause DSBs, as compared to ABEmax¹², we concluded that these events are
3 real InDel events. These results were confirmed in ABE8e-treated SCD HSPCs. Nevertheless, ICE
4 is not accurate in identifying the position of InDels, as the possible genotypes encompass all
5 frequent InDels identified in the literature (e.g. typically +1 and -1 InDels at the expected cleavage
6 site located 3-4 nucleotides before the PAM). Indeed, Sanger sequencing chromatograms in edited
7 samples showed the presence of the 1 nucleotide deletion in the poly-C homopolymers and not at
8 the expected cleavage site (**Supplementary Figure 3a**). Similarly, NGS sequencing and
9 CRISPRESSO 2 analysis (more precise as compared to Sanger sequencing and TIDE/ICE
0 analyses) of ABE8e-treated SCD HSPCs revealed high frequencies of InDels, that, however, were
1 not present at the expected cleavage site. In particular, NGS revealed the presence of 1 or 2
2 nucleotide deletions, and with a lower frequency the presence of 1 C insertion, within the poly-C
3 homopolymer stretch that was present in ABE8e treated samples (LRF 2T profile) (**Supplementary**
4 **Figure 4d**). The frequency of these types of InDels was higher in samples with high base-editing
5 efficiency and consequently high presence of the homopolymer C-stretch (**Supplementary Figure**
6 **3b**). In ABEmax-treated samples (KLF1 profile), when the LRF 2T profile was occasionally present
7 upon modification of both central Ts, there was a small fraction of promoters harboring 1 nucleotide
8 deletion or insertion (**Supplementary Figure 4d**). Based on these considerations, we concluded
9 that the 1-2 nucleotide deletions or 1 nucleotide insertion observed in LRF 2T, and sometimes in
0 KLF1 samples, are likely observed either because of a polymerase error or because of a sequencing
1 error due to the presence of a 10-nt-long C homopolymer in edited *HBG* promoters.
2
3

4 **Supplementary Figures**

Supplementary Figure 1

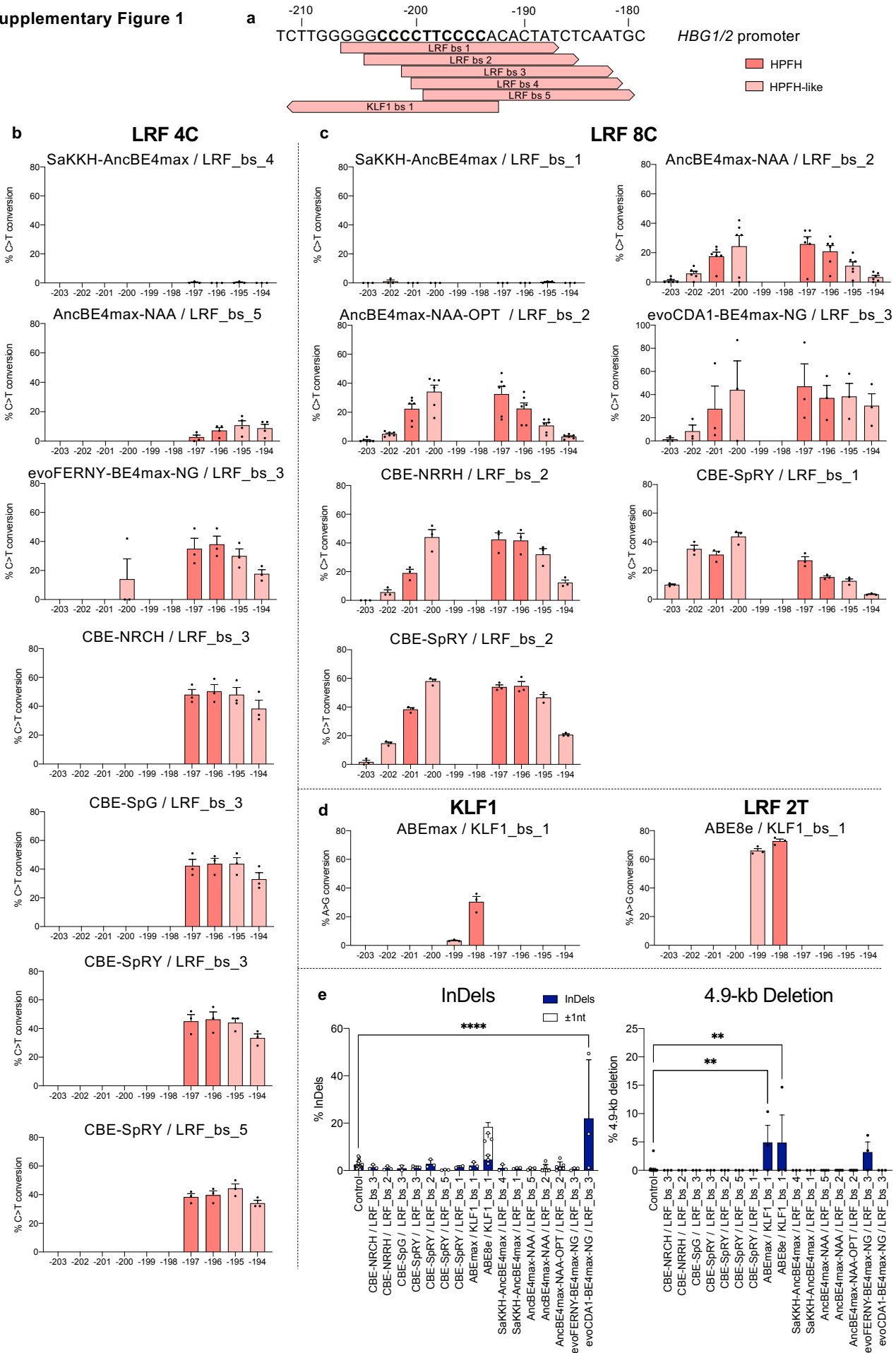

6 **Supplementary Figure 1. LRF BS disruption and KLF1 BS creation in the *HBG1/2* promoters**
7 **in K562 cell line.**

8 **a.** Representation of the sequence of the *HBG2* and *HBG1* identical promoters, from -212 to -179
9 nucleotides upstream of the *HBG* transcription start sites. Pink arrows indicate the sgRNA designed
0 to target the -200 region of the *HBG1* and *HBG2* identical promoters aligned to the target DNA
1 sequences.

2 **b-d.** C-G to T-A (b and c) and A-T to G-C (d) base-editing efficiency calculated by the EditR software
3 in samples subjected to Sanger sequencing. The base-editing efficiency was measured by
4 subtracting the percentage of the base conversion in the control that was considered as background
5 noise. On the top of each graph the editing profile, the enzyme and the sgRNA used are indicated.
6 HPFH (dark pink) and HPFH-like (light pink) mutations are indicated. Data are expressed as mean
7 \pm SEM [b: n=3 (SaKKH-AncBE4max, evoFERNY-BE4max-NG, CBE-NRCH, CBE-SpG and CBE-
8 SpRY), n=4 (AncBE4max-NAA) biologically independent experiments; c: n=3 (SaKKH-AncBE4max,
9 evoCDA1-BE4max-NG, CBE-NRRH and CBE-SpRY), n=6 (AncBE4max-NAA and AncBE4max-
0 NAA-OPT) biologically independent experiments; d: n=3 biologically independent experiments].

1 **e.** Frequency of InDels, measured by TIDE analysis, and frequency of the 4.9-kb deletion, measured
2 by ddPCR, for control (transfected with TE buffer or enzyme plasmid only) and base-edited samples.
3 The insertion or deletion of a C (\pm 1 nt) in the homopoly-C stretch of the LRF 2T profile was separated
4 from the overall frequency of InDels, as it was considered a sequencing error (**Supplementary Note**
5 **2**). Data are expressed as mean \pm SEM [InDels: n=21 (Control), n=4 (AncBE4max-NAA/LRF_bs_5),
6 n=6 (AncBE4max-NAA/LRF_bs_2 and AncBE4max-NAA-OPT/LRF_bs_2), n=2 (CBE-
7 SpG/LRF_bs_3 and CBE-SpRY/LRF_bs_1) and n=3 (other groups) biologically independent
8 experiments; 4.9-kb deletion: n=19 (Control), n=4 (AncBE4max-NAA/LRF_bs_5), n=6
9 (AncBE4max-NAA/LRF_bs_2 and AncBE4max-NAA-OPT/LRF_bs_2) and n=3 (other groups)
0 biologically independent experiments]. ** p=0.0054 for ABEmax, or p=0.0060 for ABE8e; ****
1 p \leq 0.0001 (Ordinary One-way ANOVA with Dunnett correction for multiple comparisons).

2 Source data are provided as a Source Data file.
3
4
5
6

Supplementary Figure 2

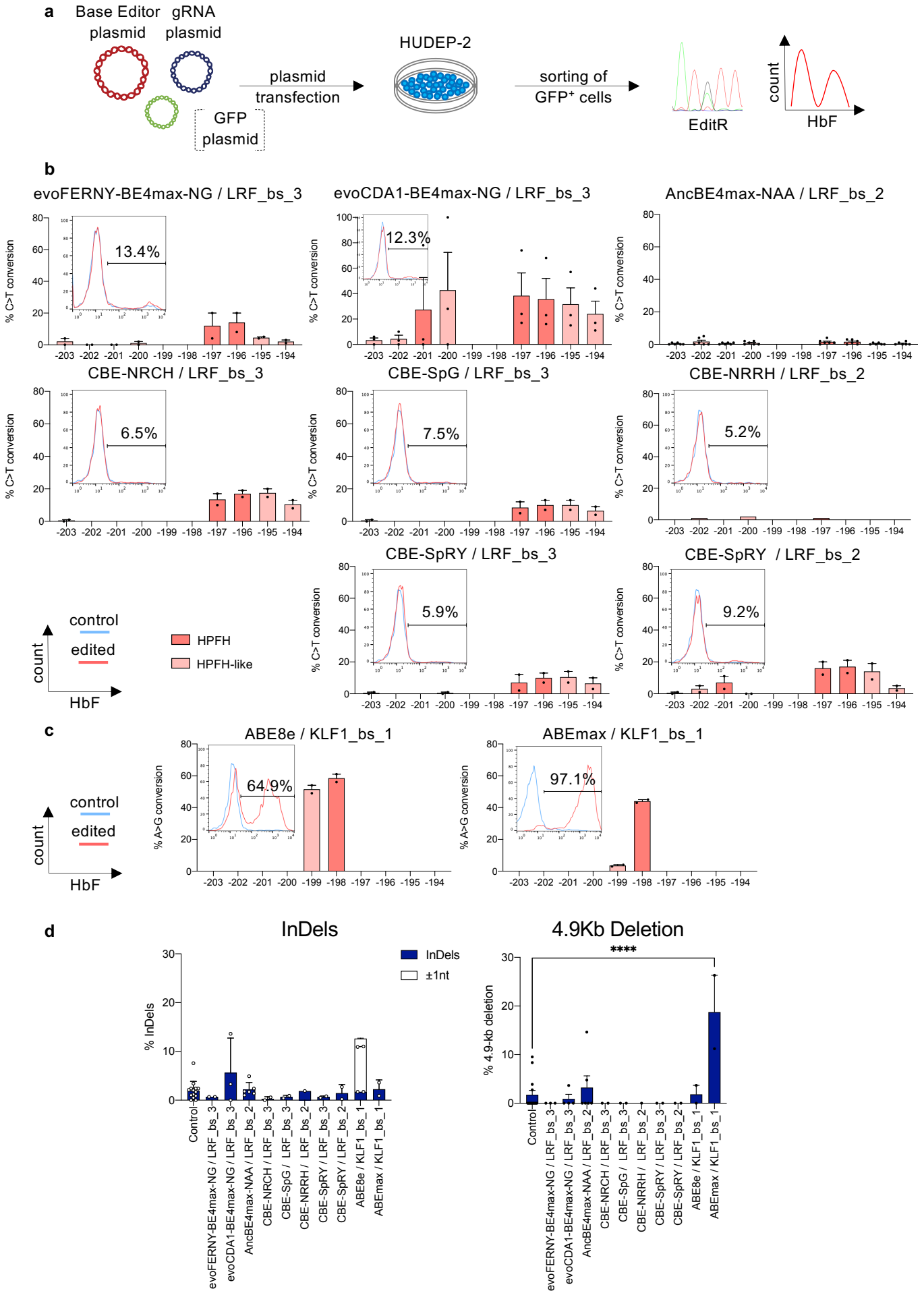

8 **Supplementary Figure 2. HbF reactivation upon LRF BS disruption and KLF1 BS creation in**
9 **the *HBG1/2* promoters in HUDEP-2 cell line.**

0 **a.** Experimental protocol used for base-editing experiments in HUDEP-2 cell line. A BE-, a sgRNA-
1 and a GFP- (optional for enzyme plasmids that do not contain a GFP cassette) expressing plasmids
2 were co-transfected in HUDEP-2 cell line and 18h post-transfection, GFP⁺ cells were FACS-sorted
3 and further analyzed for base-editing efficiency and HbF reactivation.

4 **b-c.** C-G to T-A (b) and A-T to G-C (c) base-editing efficiency, calculated by the EditR software in
5 samples subjected to Sanger sequencing. On the top of each graph the enzyme and the sgRNA
6 used are indicated. Data are expressed as mean \pm SEM [n=2 (evoFERNY-BE4max-NG/LRF_bs_3,
7 CBE-NRCH/LRF_bs_3, CBE-SpG/LRF_bs_3, CBE-SpRY/LRF_bs_3, CBE-SpRY/LRF_bs_2,
8 ABEmax/KLF1_bs_1 and ABE8e/KLF1_bs_1), n=3 (evoCDA1-BE4max-NG/LRF_bs_3), n=6
9 (AncBE4max-NAA/LRF_bs_2), n=1 (CBE-NRRH/LRF_bs_2) biologically independent
0 experiments]. Representative flow cytometry histograms showing the percentage of HbF-expressing
1 cells for control (transfected with enzyme plasmid only; blue line) and base-edited (red line) samples
2 are reported within each graph.

3 **d.** Frequency of InDels, measured by TIDE analysis, and frequency of the 4.9-kb deletion, measured
4 by ddPCR, for control (transfected with TE buffer or enzyme plasmid only) and base-edited samples.
5 The insertion or deletion of a C (\pm 1 nt) in the homopoly-C stretch of the LRF 2T profile was separated
6 from the overall frequency of InDels, as it was considered a sequencing error (**Supplementary Note**
7 **2**). Data are expressed as mean \pm SEM [InDels: n=14 (Control), n=3 (evoCDA1-BE4max-NG), n=6
8 (AncBE4max-NAA), n=1 (CBE-NRRH) and n=2 (other groups) biologically independent
9 experiments; 4.9-kb deletion: n=14 (Control), n=3 (evoFERNY-BE4max-NG), n=4 (evoCDA1-
0 BE4max-NG), n=6 (AncBE4max-NAA), n=1 (CBE-NRRH) and n=2 (other groups) biologically
1 independent experiments]. **** p \leq 0.0001 (Ordinary One-way ANOVA with Dunnett correction for
2 multiple comparisons).

3 Source data are provided as a Source Data file.
4
5
6
7

Supplementary Figure 3

a Control

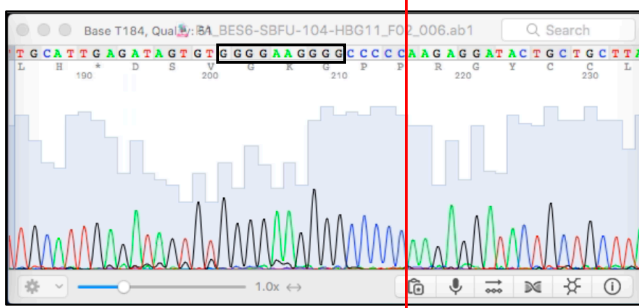

Edited

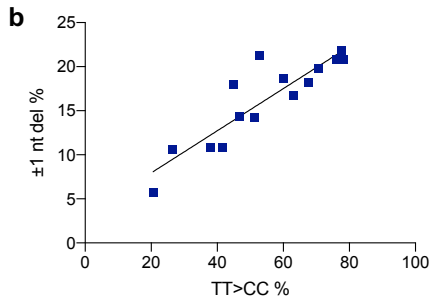

8
9 **Supplementary Figure 3. Evaluation of the presence of real InDel events in samples bearing**
0 **the LRF 2T profile.**

1 a. Representative Sanger sequencing chromatograms of control (n=8) and edited BFU-E (n=17;
2 from **Figure 2i**). The red line indicates the expected cleavage site. The blue line indicates the
3 position where the shift of the sequence occurs because of the 1-nt deletion. The black box indicates
4 the LRF BS (in control sample) and the poly-C homopolymer in the edited sample.

5 b. Correlation between InDels and base editing efficiency. We correlated the frequency of ± 1 InDels
6 and base editing efficiency in the two central T of the -200 site (TT>CC) in LRF 2T colonies from
7 **Figure 2i** (n=15 biologically independent BFU-E colonies).

8 Source data are provided as a Source Data file.

Supplementary Figure 4

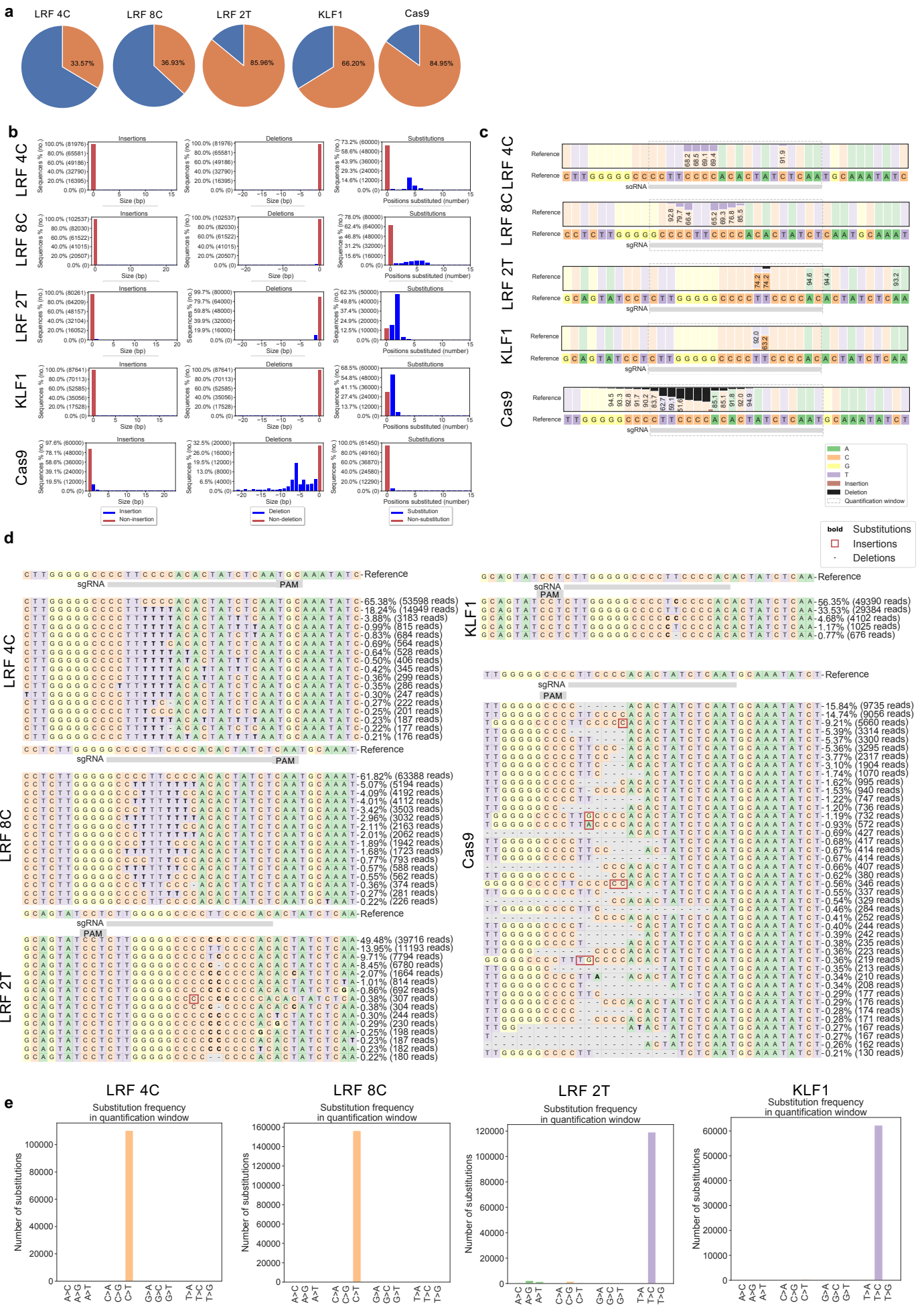

4 **Supplementary Figure 4. Targeted NGS sequencing of the *HBG1/2* promoters in erythroblasts**
5 **derived from SCD HSPCs transfected with BE- and sgRNA- expressing plasmids.**

6 **a.** Frequency of modified (orange) and unmodified (blue) promoters (reads) in base editor- and
7 Cas9-treated samples sorted for GFP^{high} expression, as measured by targeted NGS sequencing.
8 Data are expressed as single values (1 donor).

9 **b.** Frequency of insertions, deletions and substitutions in base editor- and Cas9-treated samples
0 sorted for GFP^{high} expression, as measured by targeted NGS sequencing. Data are expressed as
1 single values (1 donor).

2 **c.** Frequency and location of insertions, deletions and substitutions in base editor- and Cas9- treated
3 samples sorted for GFP^{high} expression, as measured by targeted NGS sequencing. Data are
4 expressed as single values (1 donor).

5 **d.** Frequency and sequence of modified and unmodified promoters in base editor- and Cas9- treated
6 samples sorted for GFP^{high} expression, as measured by targeted NGS sequencing. Data are
7 expressed as single values (1 donor). In ABE8e-treated samples, around 10% of the total base-
8 editing events were 1-nt or 2-nt deletions, and 1 C insertions. However, the presence of these events
9 is likely due to a polymerase or sequencing error caused by the presence of a 10-nt-long C
0 homopolymer.

1 **e.** Product purity of base-editing enzymes, as indicated by the type of substitution and measured by
2 targeted NGS sequencing. Data are expressed as single values (1 donor).

3 Source data are provided as a Source Data file.
4
5
6
7

4 single values or as mean \pm SEM [n=2 (control), n=3 (LRF 4C), n=1 (other groups) biologically
5 independent experiments, 2 donors]. Representative flow cytometry histograms showing the
6 DRAQ5⁻ cell population for unstained, control and edited samples are presented.

7 **b-d.** Frequency of CD36⁺ (b), CD71⁺ (c) and GYPA⁺ (d) cells at day 6, 13 and 20 of erythroid
8 differentiation, as measured by flow cytometry analysis of CD36, CD71 and GYPA erythroid
9 markers. Data are expressed as single values or as mean \pm SEM [n=2 (control), n=3 (LRF 4C), n=1
0 (other groups) biologically independent experiments, 2 donors]. Representative flow cytometry
1 histograms showing the CD36⁺ (b), CD71⁺ (c) and GYPA⁺ (d) cell population for unstained, control
2 and edited samples are reported.

3 **e.** Frequency of α 4-Integrin⁺, BAND3⁺ and α 4-Integrin⁺/BAND3⁺ in 7AAD⁻/GYPA⁺ cells at day 6, 13
4 and 20 of erythroid differentiation, as measured by flow cytometry analysis of α 4-Integrin and
5 BAND3 erythroid markers. Data are expressed as single values or as mean \pm SEM [n=2 (control),
6 n=3 (LRF 4C), n=1 (other groups) biologically independent experiments, 2 donors]. Representative
7 flow cytometry contour plots showing the α 4-Integrin⁺, BAND3⁺ and α 4-Integrin⁺/BAND3⁺ cell
8 population for unstained, control and edited samples are reported.

9 Source data are provided as a Source Data file.

Supplementary Figure 6

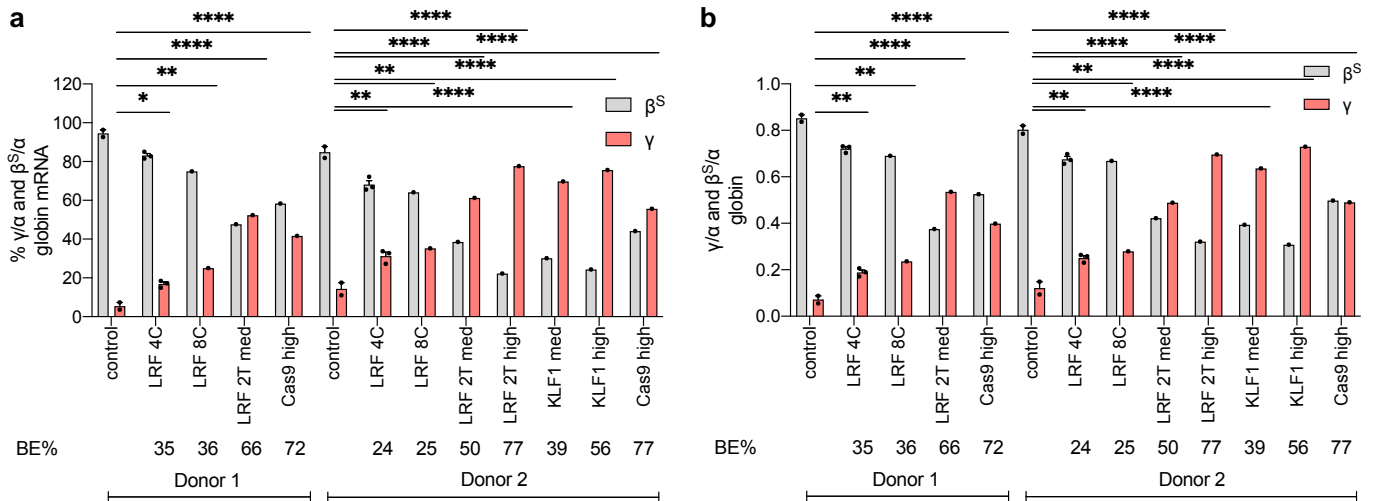

Supplementary Figure 6. HbF reactivation in SCD patient erythroid cells upon plasmid-mediated delivery of base editors to HSPCs.

a. RT-qPCR analysis of β^S - and γ -globin mRNA levels in SCD patient erythroblasts at day 13 of erythroid differentiation. β^S - and γ -globin mRNA expression was normalized to α -globin mRNA and expressed as percentage of the β^S -+ γ - globins mRNA. The base-editing efficiency is indicated for each sample in the lower part of the panel. Data are expressed as single values or as mean \pm SEM (n=2-3 biologically independent experiments, 2 donors). * p=0.0477; ** p=0.0080 for Donor 1, or p=0.0023 for Donor 2 LRF 4C, or p=0.0046 for Donor 2 LRF 8C; **** p \leq 0.0001 (Two-way ANOVA with Tukey correction for multiple comparisons).

b. Expression of γ - and β^S -globin chains measured by RP-HPLC in SCD patient erythroblasts at day 16 (donor 1) or day 19 (donor 2) of erythroid differentiation. β -like globin expression was normalized to α -globin. The base-editing efficiency is indicated for each sample in the lower part of the panel. Data are expressed as single values or as mean \pm SEM (n=2-3 biologically independent experiments, 2 donors). ** p=0.0030 for Donor 1 LRF 4C, or p=0.0020 for Donor 1 LRF 8C, or p=0.0012 for Donor 2 LRF 4C, or p=0.0028 for Donor 2 LRF 8C; **** p \leq 0.0001 (Two-way ANOVA with Tukey correction for multiple comparisons).

Source data are provided as a Source Data file.

Supplementary Figure 7

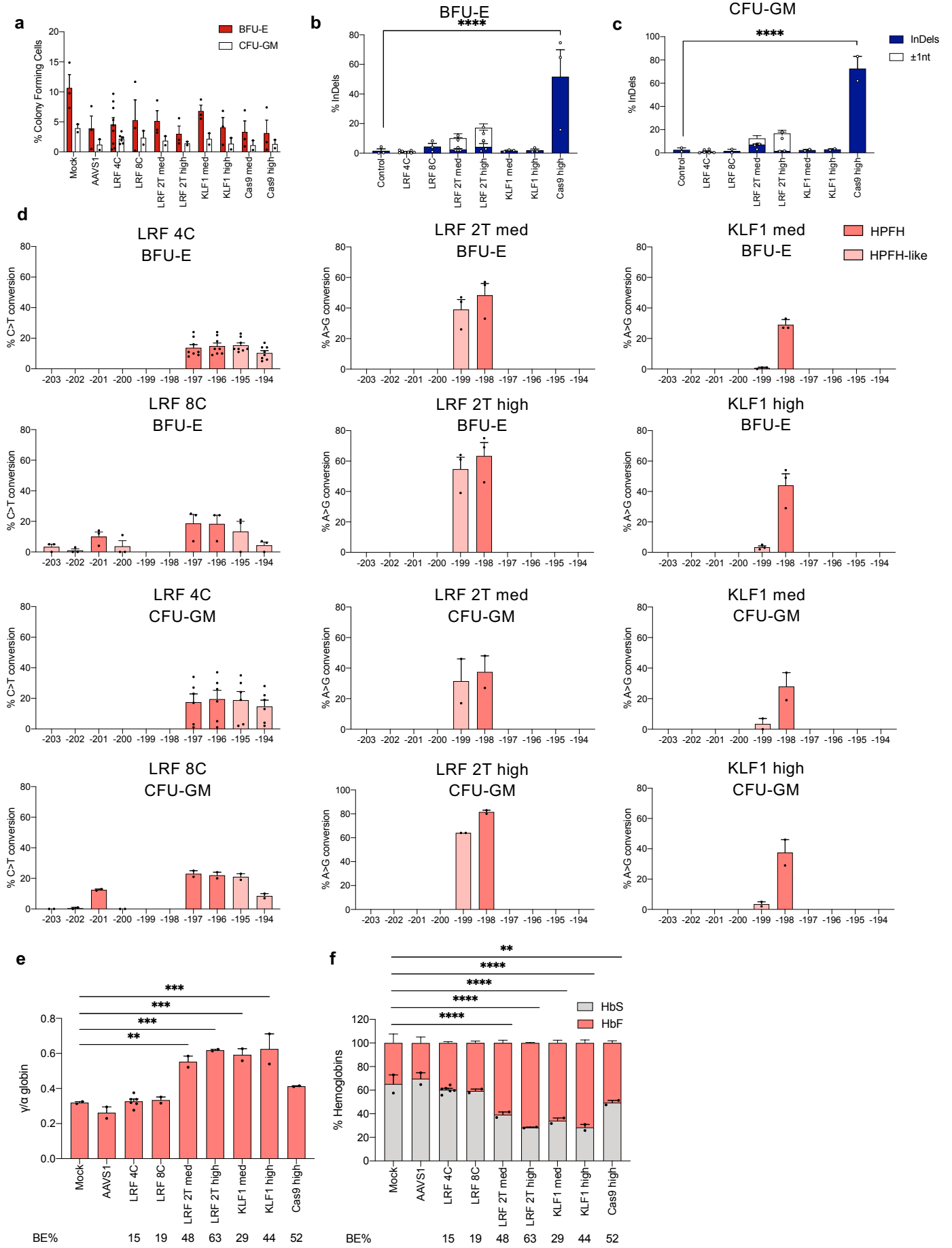

7 **Supplementary Figure 7. Analysis of BFU-E and CFU-GM colonies derived from plasmid-**
8 **transfected SCD HSPCs.**

9 **a.** Frequency of CFC in control and edited samples. SCD HSPCs mock-treated or treated with a
0 sgRNA targeting the unrelated *AAVS1* locus served as controls. Data are expressed as mean \pm
1 SEM [BFU-E: n=9 (LRF 4C), n=3 (other groups) biologically independent experiments, 3 donors;
2 CFU-GM: n=6 (LRF 4C), n=2 (other groups) biologically independent experiments, 3 donors]. No
3 statistical differences were observed between control and edited samples (Two-way ANOVA,
4 multiple comparisons).

5 **b-c.** Frequency of InDels in BFU-E (b) and CFU-GM (c) pooled colonies, measured by TIDE
6 analysis, for edited and control (transfected with TE buffer or with CBE-SpRY plasmid and a sgRNA
7 targeting the unrelated *AAVS1* locus) samples. The insertion or deletion of a C (± 1 nt) in the
8 homopoly-C stretch of the LRF 2T profile was separated from the overall frequency of InDels, as it
9 was considered a sequencing error (**Supplementary Note 2**). Data are expressed as mean \pm SEM
0 [BFU-E: n=8 (LRF 4C), n=3 (other groups) biologically independent experiments, 3 donors; CFU-
1 GM: n=6 (LRF 4C), n=2 (other groups) biologically independent experiments, 3 donors]. ****
2 $p \leq 0.0001$ (Ordinary One-way ANOVA with Dunnett correction for multiple comparisons).

3 **d.** C-G to T-A or A-T to G-C base-editing efficiency, calculated by the EditR software in samples
4 subjected to Sanger sequencing. Data are expressed as mean \pm SEM [BFU-E: n=8 (LRF 4C), n=3
5 (other groups) biologically independent experiments, 3 donors; CFU-GM: n=6 (LRF 4C), n=2 (other
6 groups) biologically independent experiments, 3 donors].

7 **e.** Expression of γ - and β^S -globin chains measured by RP-HPLC in BFU-E bulk populations. β -like
8 globin expression was normalized to α -globin. Data are expressed as mean \pm SEM [n=6 (LRF 4C),
9 n=2 (other groups) biologically independent experiments, 2 donors]. ** $p=0.0013$; *** $p=0.0002$ for
0 LRF 2T high, or $p=0.0003$ for KLF1 med, or $p=0.0001$ for KLF1 high (Ordinary One-way ANOVA
1 with Dunnett correction for multiple comparisons).

2 **f.** Analysis of HbF and HbS by cation-exchange HPLC in BFU-E bulk populations. We calculated
3 the percentage of each Hb type over the total Hb tetramers. Data are expressed as mean \pm SEM
4 [n=6 (LRF 4C), n=2 (other groups) biologically independent experiments, 2 donors]. ** $p=0.0095$;
5 **** $p \leq 0.0001$ (Two-way ANOVA with Dunnett correction for multiple comparisons).

6 Source data are provided as a Source Data file.

Supplementary Figure 8

bold Substitutions
 □ Insertions
 - Deletions

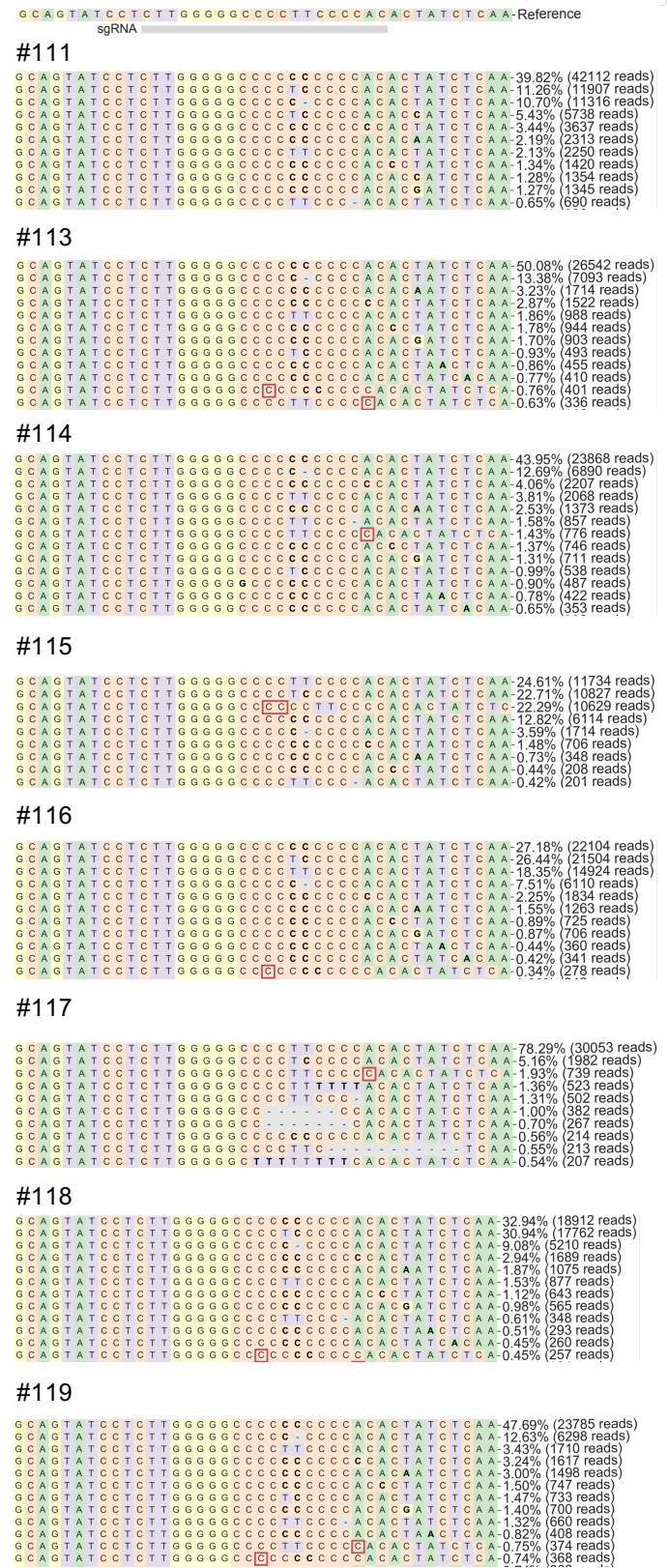
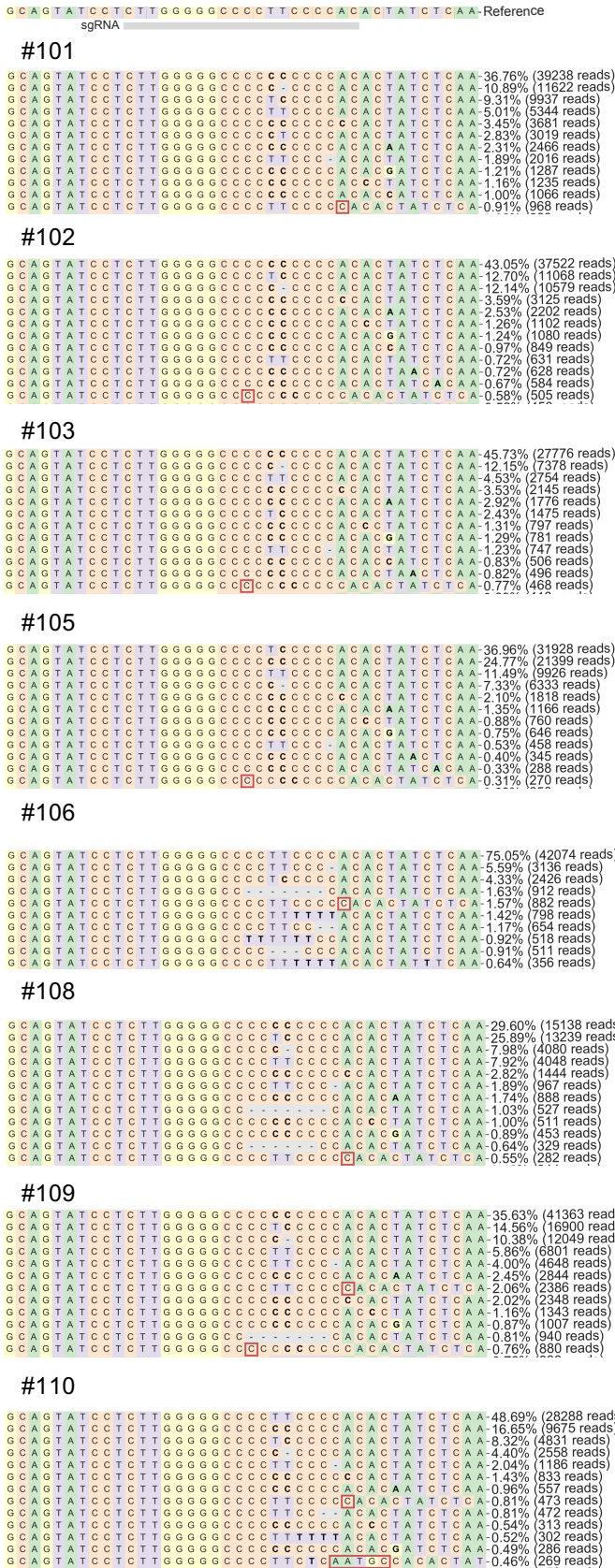

1
 2 **Supplementary Figure 8. Targeted NGS sequencing of the *HBG1/2* promoters in erythroid**
 3 **BFU-E single colonies derived from SCD HSPCs transfected with ABE8e- and KLF_bs_1**
 4 **sgRNA- expressing plasmids.**
 5 Frequency and sequence of modified and unmodified promoters in erythroid BFU-E single colonies
 6 (#101-119) derived from ABE8e-treated SCD HSPCs, as measured by targeted NGS sequencing.
 7 Data are expressed as single values (n=1 BFU-E colony). The experiment was performed once.
 8

Supplementary Figure 9

a

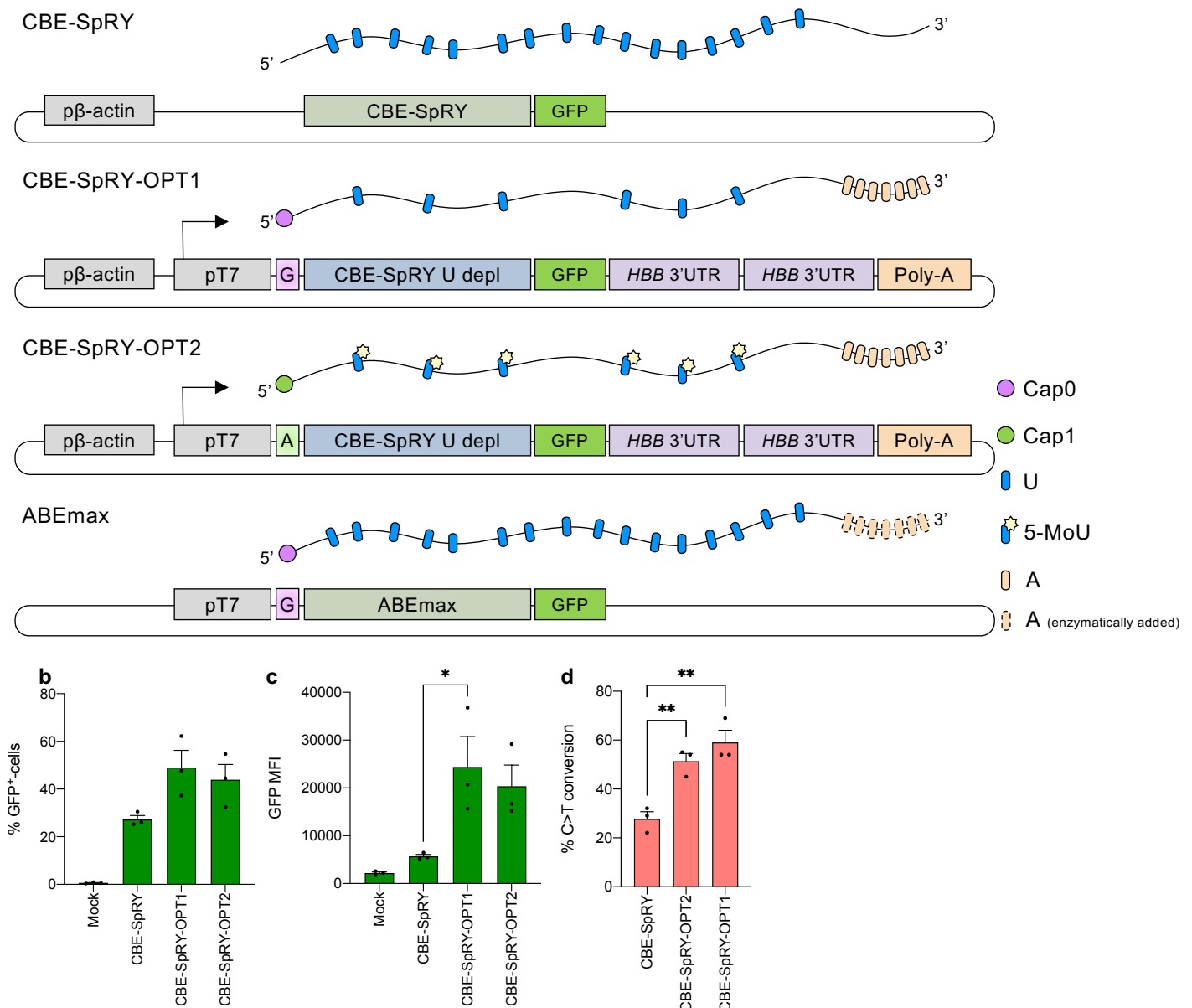

Supplementary Figure 9. Plasmid optimization for CBE-SpRY *in vitro* transcription.

a. Schematic representation of CBE-SpRY plasmid optimization for *in vitro* transcription (ivt) and mRNA production. p β -actin and pT7 are depicted by grey boxes. CBE-SpRY, ABEmax and GFP coding sequences, *HBB* 3'UTR and Poly-A are depicted by colored boxes. The mRNA produced upon ivt is represented above each plasmid construct. β -actin promoter (p β -actin); T7 promoter (pT7); coding sequence of CBE-SpRY (CBE-SpRY); coding sequence of ABEmax (ABEmax); coding sequence of GFP (GFP); uridine depleted coding sequence of CBE-SpRY (CBE-SpRY U depl); *HBB* 3' untranslated region (*HBB* 3'UTR); Polyadenine tail (Poly-A); Guanine (G); Adenine (A); Uridine (U); 5-methoxyuridine (5-MoU).

b. Frequency of GFP⁺ K562 cells upon transfection with different constructs depicted in A. We combined CBEs with LRF_bs_2 sgRNA. Data are expressed as mean \pm SEM (n=3 biologically independent experiments). No statistical differences were observed between CBE-SpRY and CBE-SpRY-OPT1 and CBE-SpRY-OPT2 (Ordinary One-way ANOVA with Dunnett correction for multiple comparisons).

c. GFP MFI of GFP⁺ K562 cells upon transfection with different constructs depicted in A. Data are expressed as mean \pm SEM (n=3 biologically independent experiments). * p=0.0452 (Ordinary One-way ANOVA with Dunnett correction for multiple comparisons).

d. C-G to T-A base-editing efficiency, calculated by the EditR software in samples subjected to Sanger sequencing. Data are expressed as mean \pm SEM (n=3 biologically independent

9 experiments). ** $p=0.0021$ for CBE-SpRY-OPT1, or $p=0.0084$ for CBE-SpRY-OPT2 (Ordinary One-
0 way ANOVA).

1 Source data are provided as a Source Data file.

2
3
4
5

Supplementary Figure 10

modified
non-modified

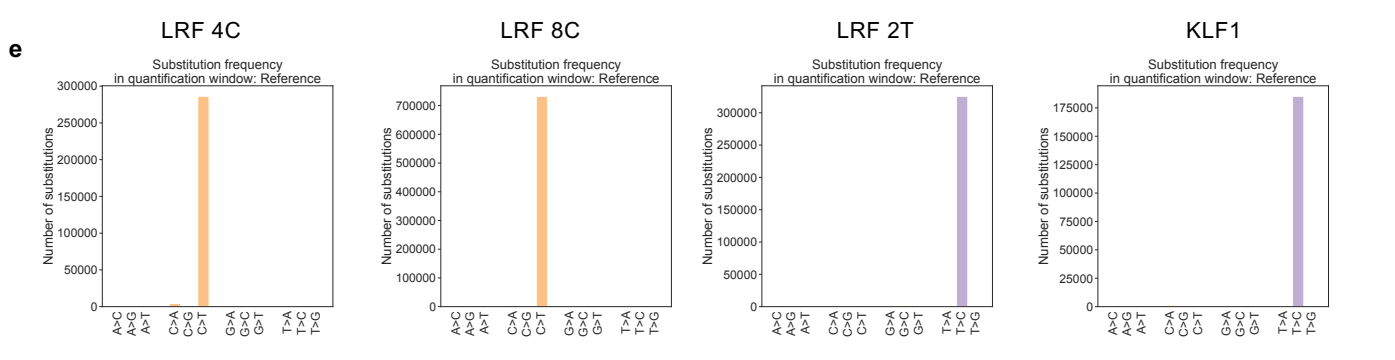
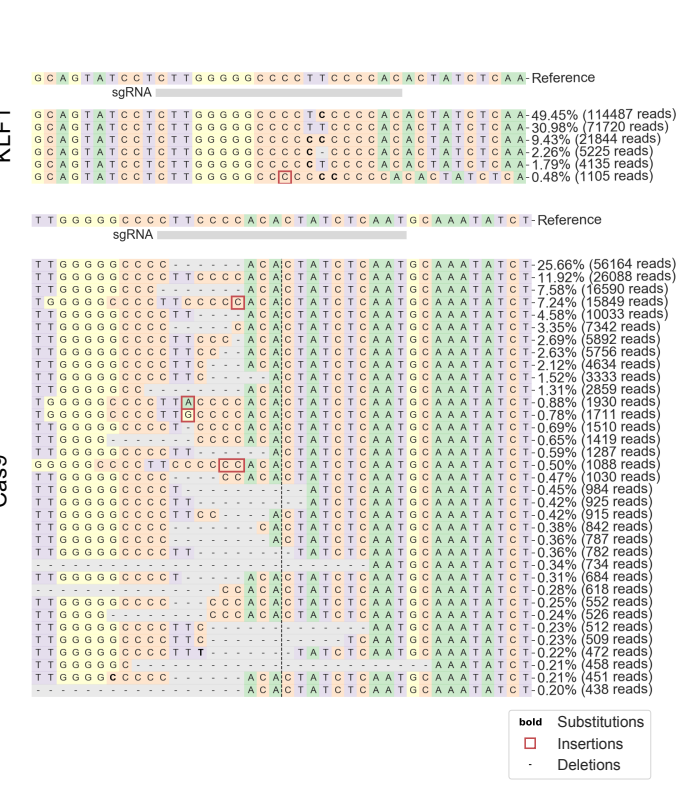
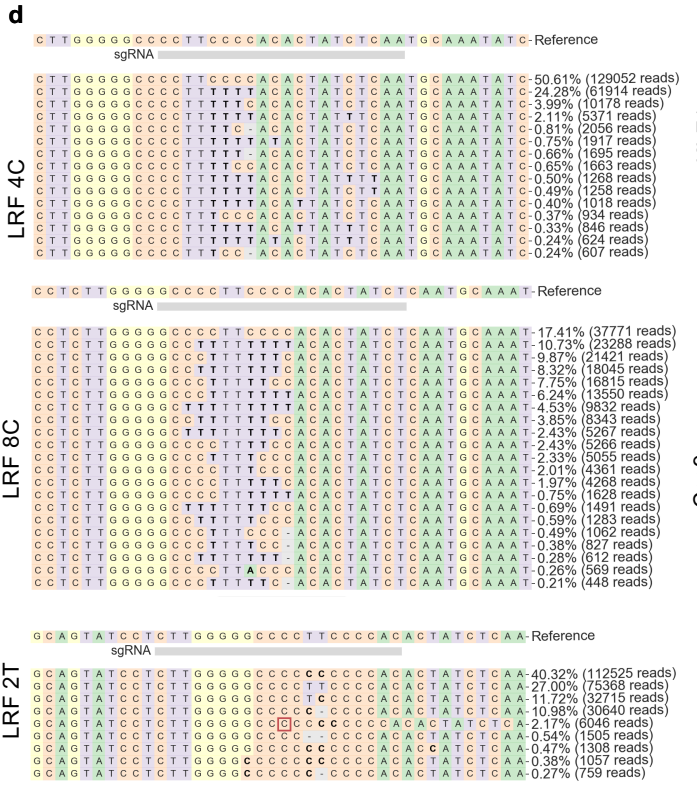
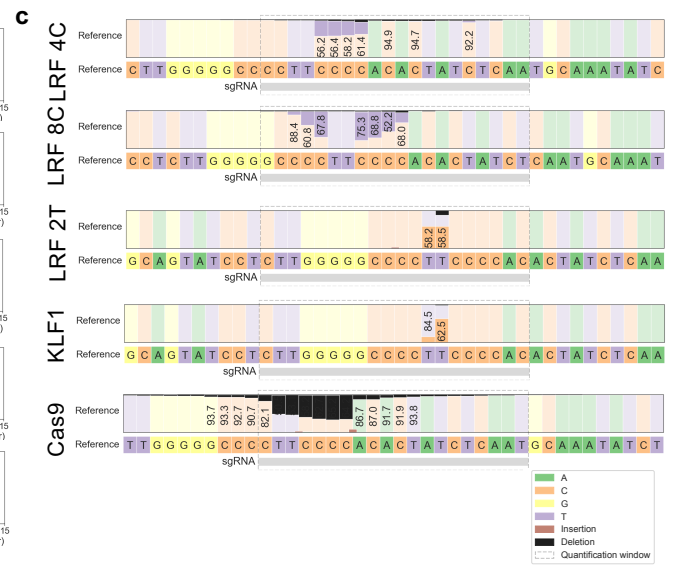
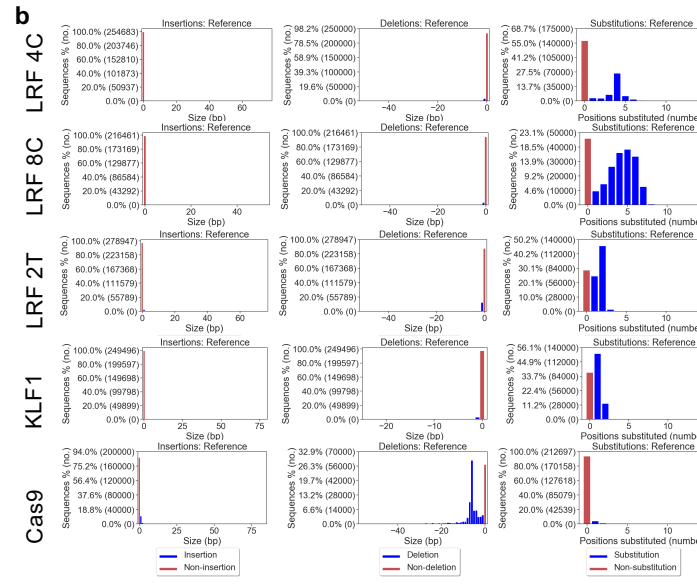
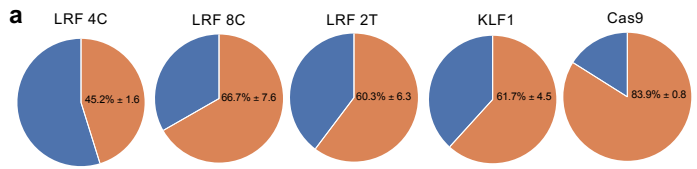

7 **Supplementary Figure 10. Targeted NGS sequencing of the *HBG1/2* promoters in**
8 **erythroblasts derived from SCD HSPCs transfected with BE mRNA and chemically modified**
9 **sgRNAs.**

0 **a.** Frequency of modified and unmodified promoters (reads) in base editor- and Cas9-treated
1 samples, as measured by targeted NGS sequencing. Data are expressed as mean \pm SEM (n=3
2 biologically independent experiments, 3 donors).

3 **b.** Representative graphs (n=3 biologically independent experiments, 3 donors) showing the
4 frequency of insertions, deletions and substitutions in base editor- and Cas9-treated samples, as
5 measured by targeted NGS sequencing.

6 **c.** Representative graphs (n=3 biologically independent experiments, 3 donors) showing the
7 frequency and location of insertions, deletions and substitutions in base editor- and Cas9-treated
8 samples, as measured by targeted NGS sequencing.

9 **d.** Representative graphs (n=3 biologically independent experiments, 3 donors) showing the
0 frequency and sequence of modified and unmodified promoters in base editor- and Cas9-treated
1 samples, as measured by targeted NGS sequencing.

2 **e.** Representative graphs (n=3 biologically independent experiments, 3 donors) showing the product
3 purity of base-editing enzymes, as indicated by the type of substitution and measured by targeted
4 NGS sequencing.

5 Source data are provided as a Source Data file.
6
7
8
9

Supplementary Figure 11

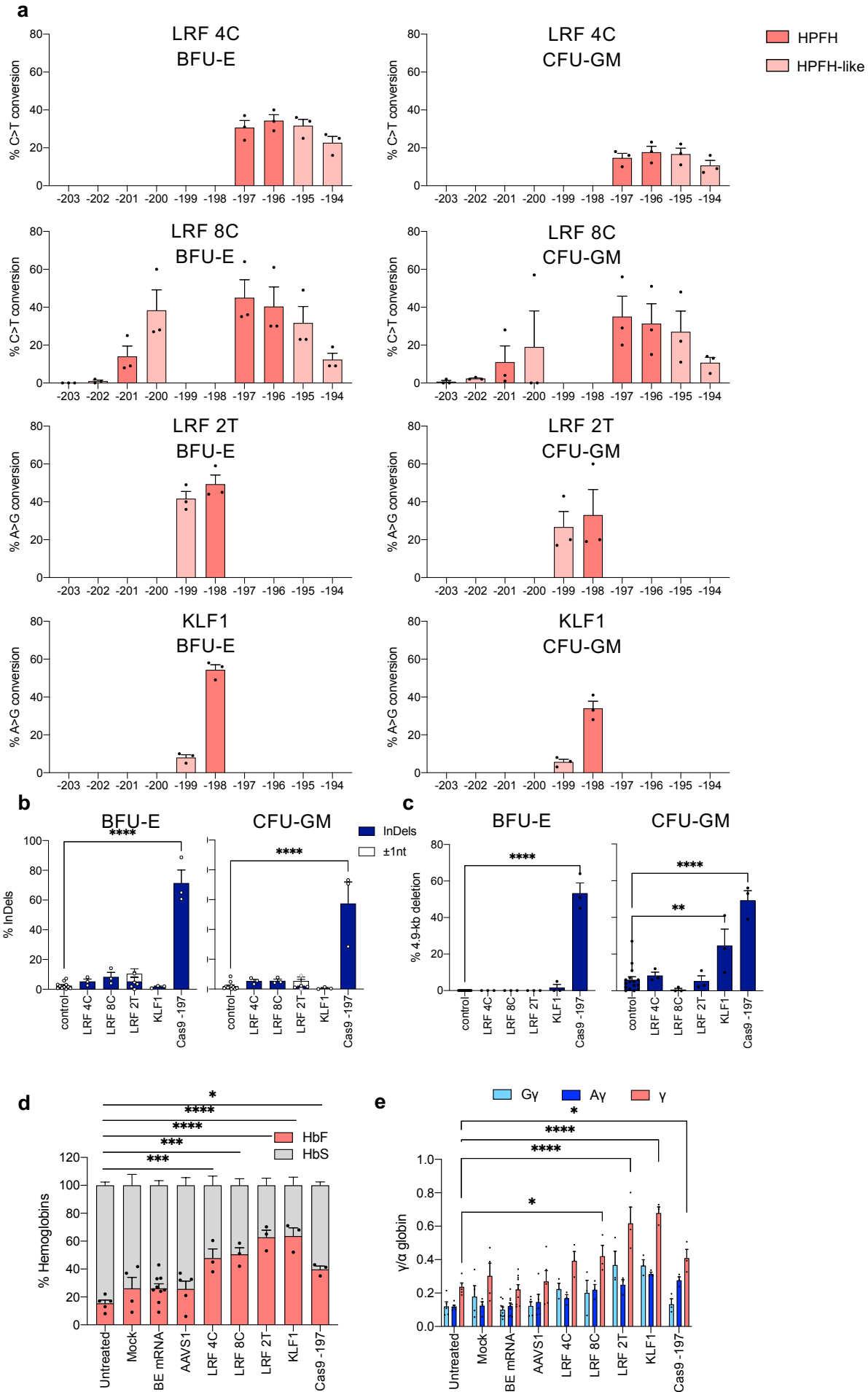

1 **Supplementary Figure 11. CFC assay from RNA-transfected SCD HSPCs**

2 **a.** C-G to T-A or A-T to G-C base-editing efficiency, calculated by the EditR software in BFU-E and
3 CFU-GM pooled colonies subjected to Sanger sequencing. Data are expressed as mean \pm SEM
4 (n=3 biologically independent experiments, 3 donors).

5 **b.** Frequency of InDels in BFU-E and CFU-GM pooled colonies, measured by TIDE analysis, for
6 edited and control (transfected with TE buffer, or with a BE-expressing plasmid alone or with CBE-
7 SpRY plasmid and a sgRNA targeting the unrelated *AAVS1* locus) samples subjected to Sanger
8 sequencing. The insertion or deletion of a C (± 1 nt) in the homopoly-C stretch of the LRF 2T profile
9 was separated from the overall frequency of InDels, as it was considered a sequencing error
0 (**Supplementary Note 2**). Data are expressed as mean \pm SEM (n=3 biologically independent
1 experiments, 3 donors). **** $p \leq 0.0001$ (Ordinary One-way ANOVA with Dunnett correction for
2 multiple comparisons).

3 **c.** Frequency of the 4.9-kb deletion in BFU-E and CFU-GM pooled colonies, measured by ddPCR,
4 for edited and control (transfected with TE buffer, or with a base editor enzyme plasmid alone or
5 with CBE-SpRY plasmid and a sgRNA targeting the unrelated *AAVS1* locus) samples. Data are
6 expressed as mean \pm SEM (n=3 biologically independent experiments, 3 donors). ** $p=0.0030$; ****
7 $p \leq 0.0001$ (Ordinary One-way ANOVA with Dunnett correction for multiple comparisons).

8 **d.** Analysis of HbF and HbS by cation-exchange HPLC in BFU-E. We calculated the percentage of
9 each Hb type over the total Hb tetramers. Data are expressed as mean \pm SD (n=3 biologically
0 independent experiments, 3 donors). * $p=0.0155$; *** $p=0.0005$ for LRF 4C, or $p=0.0001$ for LRF 8C;
1 **** $p \leq 0.0001$ (Two-way ANOVA with Sidak correction for multiple comparisons).

2 **e.** Expression of $^G\gamma$ -, $^A\gamma$ -, γ - ($^G\gamma$ - + $^A\gamma$ -) and β^S -globin chains measured by RP-HPLC in BFU-E. β -
3 like globin expression was normalized to α -globin. Data are expressed as mean \pm SEM (n=3
4 biologically independent experiments, 3 donors). * $p=0.0281$ for LRF 8C, or $p=0.0468$ for Cas9 -
5 197; **** $p \leq 0.0001$ (Two-way ANOVA with Dunnett correction for multiple comparisons).

6 Source data are provided as a Source Data file.

Supplementary Figure 12

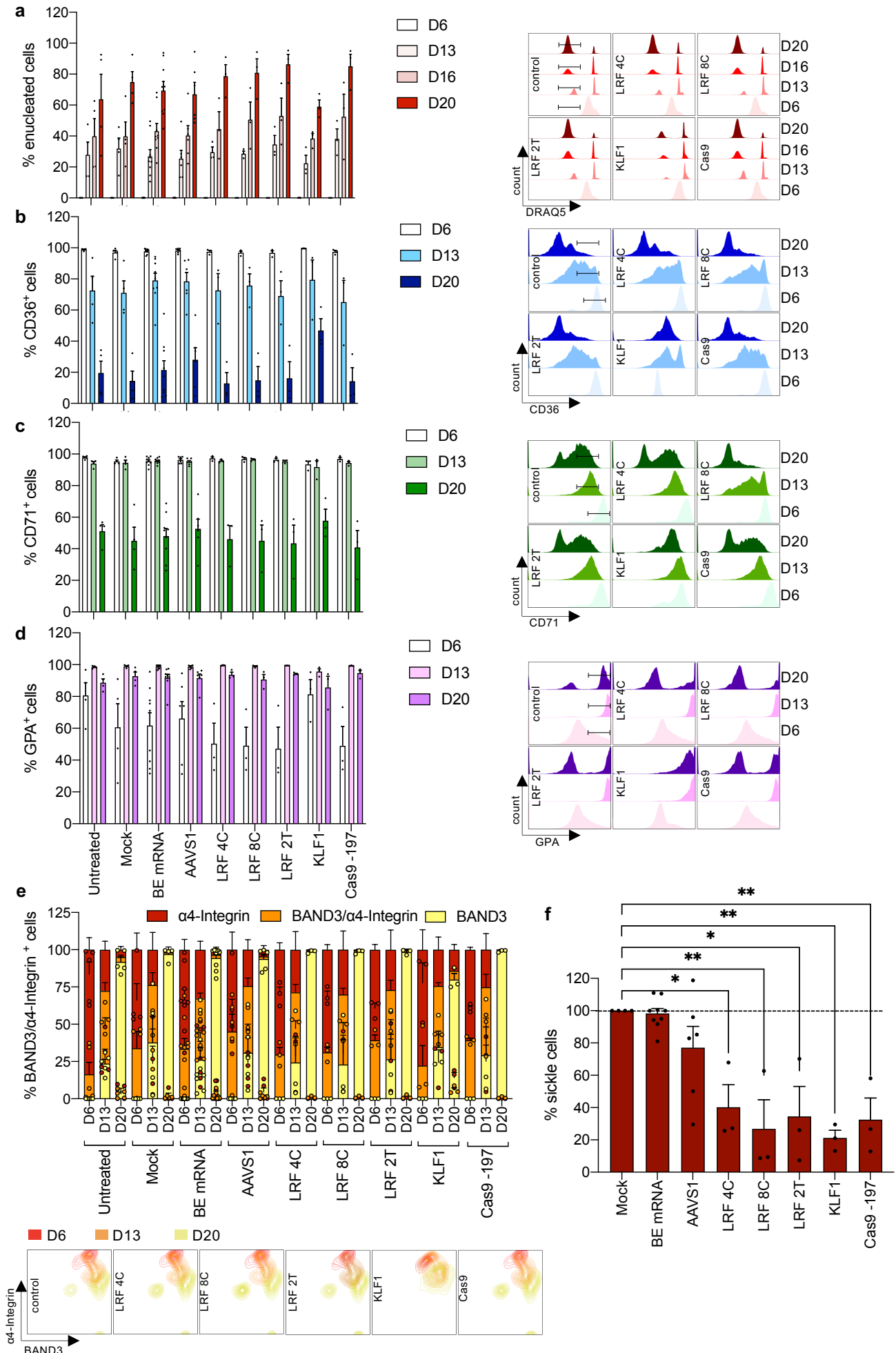

2 **Supplementary Figure 12. Erythroid differentiation of SCD HSPCs upon RNA-mediated**
3 **delivery of base editors.**

4 **a.** Frequency of enucleated cells at day 6, 13, 16 and 20 of erythroid differentiation, as measured
5 by flow cytometry analysis of DRAQ5 nuclear staining in control (untreated, or transfected with TE
6 buffer, or transfected with a BE mRNA only, or transfected with a BE mRNA and a sgRNA targeting
7 the unrelated *AAVS1* locus) and edited samples. Data are expressed as mean \pm SEM (n=3
8 biologically independent experiments, 3 donors). Representative flow cytometry histograms
9 showing the DRAQ5⁻ cell population for control and edited samples are reported.

0 **b-d.** Frequency of CD36⁺ (b), CD71⁺ (c) and GYPA⁺ (d) cells at day 6, 13 and 20 of erythroid
1 differentiation, as measured by flow cytometry analysis of CD36, CD71 and GYPA erythroid
2 markers. Data are expressed as mean \pm SEM (n=3 biologically independent experiments, 3 donors).
3 Representative flow cytometry histograms showing the CD36⁺ (b), CD71⁺ (c) and GYPA⁺ (d) cell
4 population for control and edited samples are reported.

5 **e.** Frequency of α 4-Integrin⁺, BAND3⁺ and α 4-Integrin⁺/BAND3⁺ in 7AAD⁻/GYPA⁺ cells at day 6, 13
6 and 20 of erythroid differentiation, as measured by flow cytometry analysis of α 4-Integrin and
7 BAND3 erythroid markers. Data are expressed as mean \pm SEM (n=3 biologically independent
8 experiments, 3 donors). Representative flow cytometry contour plots showing the α 4-Integrin⁺,
9 BAND3⁺ and α 4-Integrin⁺/BAND3⁺ cell population for control and edited samples are reported.

0 **f.** Frequency of sickling cells upon O₂ deprivation in control and edited samples. Data are expressed
1 as mean \pm SEM (n=3 biologically independent experiments, 3 donors). * p=0.0245 for LRF 4C, or
2 p=0.0107 for LRF 2T; ** p=0.0034 for LRF 8C, or p=0.0014 for KLF1, or p=0.0080 for Cas9 -197
3 (One-way ANOVA with Tukey correction for multiple comparisons).

4 Source data are provided as a Source Data file.

Supplementary Figure 13

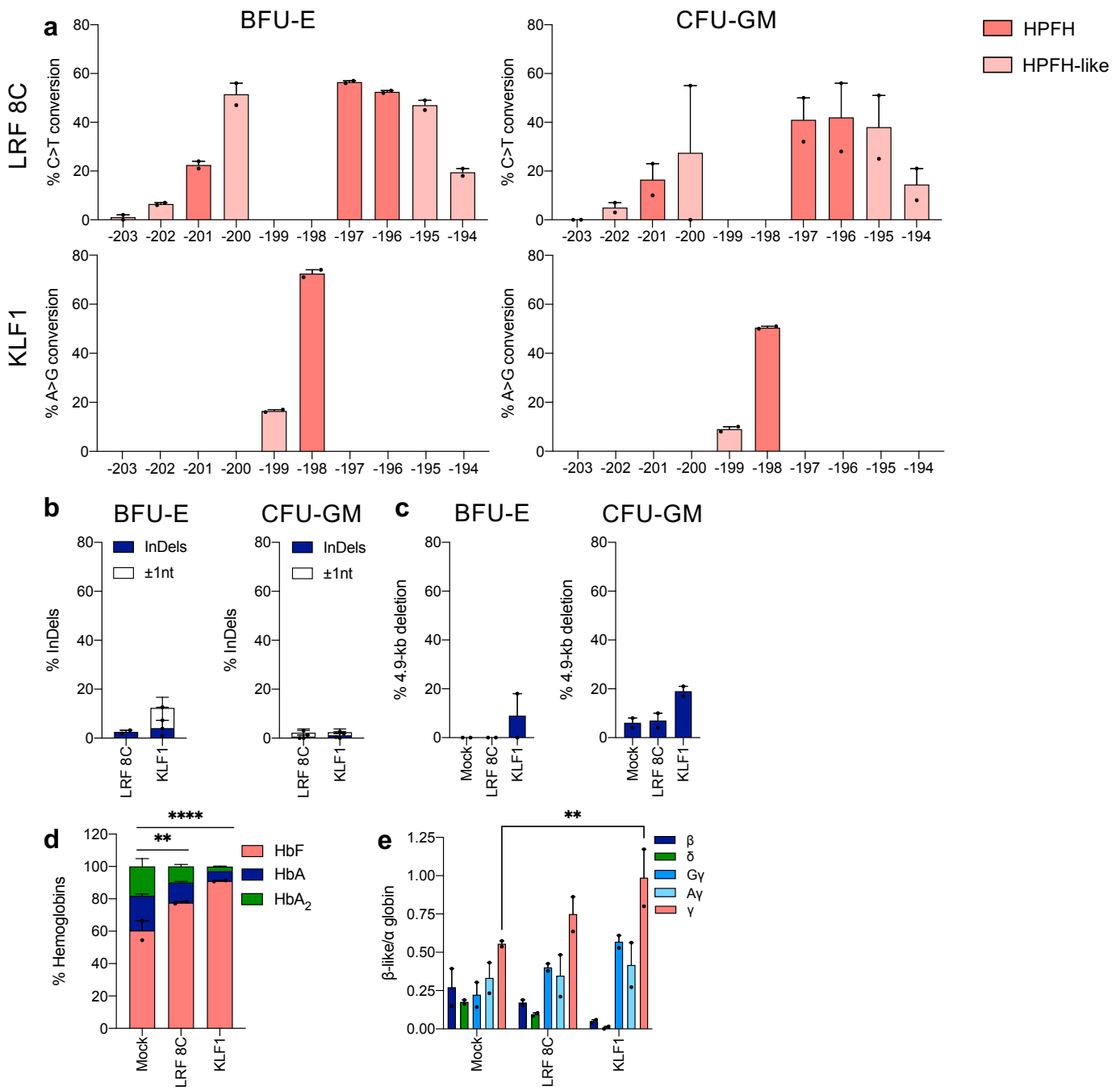

Supplementary Figure 13. CFC assay from RNA-transfected β -thalassemic HSPCs.

a. C-G to T-A or A-T to G-C base-editing efficiency, calculated by the EditR software in BFU-E and CFU-GM pooled colonies subjected to Sanger sequencing. Data are expressed as mean \pm SEM (n=2 biologically independent experiments, 2 donors).

b. Frequency of InDels in BFU-E and CFU-GM pooled colonies, measured by TIDE analysis, for edited samples subjected to Sanger sequencing. The insertion or deletion of a C (± 1 nt) in the homopoly-C stretch of the LRF 2T profile was separated from the overall frequency of InDels, as it was considered a sequencing error (**Supplementary Note 2**). Data are expressed as mean \pm SEM (n=2 biologically independent experiments, 2 donors).

c. Frequency of the 4.9-kb deletion in BFU-E and CFU-GM pooled colonies, measured by ddPCR, for edited and control (transfected with TE buffer) samples. Data are expressed as mean \pm SEM (n=2 biologically independent experiments, 2 donors). No statistical differences were observed between control and edited samples (Ordinary One-way ANOVA).

4 **d.** Analysis of HbF, HbA and HbA₂ by cation-exchange HPLC in BFU-E pooled colonies. We
5 calculated the percentage of each Hb type over the total Hb tetramers. Data are expressed as mean
6 \pm SEM (n=2 biologically independent experiments, 2 donors). ** p=0.0026; **** p \leq 0.0001 (Two-way
7 ANOVA with Dunnett correction for multiple comparisons).

8 **e.** Expression of β -, δ -, $^G\gamma$ -, $^A\gamma$ - and γ - ($^G\gamma$ - + $^A\gamma$ -) globin chains measured by RP-HPLC in β -
9 thalassemia patient RBCs. β -like globin expression was normalized to α -globin. The ratio α /non- α
0 globins is reported on top of the graph. Data are expressed as mean \pm SEM (n=2 biologically
1 independent experiments, 2 donors). ** p=0.0078; (Two-way ANOVA with Dunnett correction for
2 multiple comparisons).

3 Source data are provided as a Source Data file.

Supplementary Figure 14

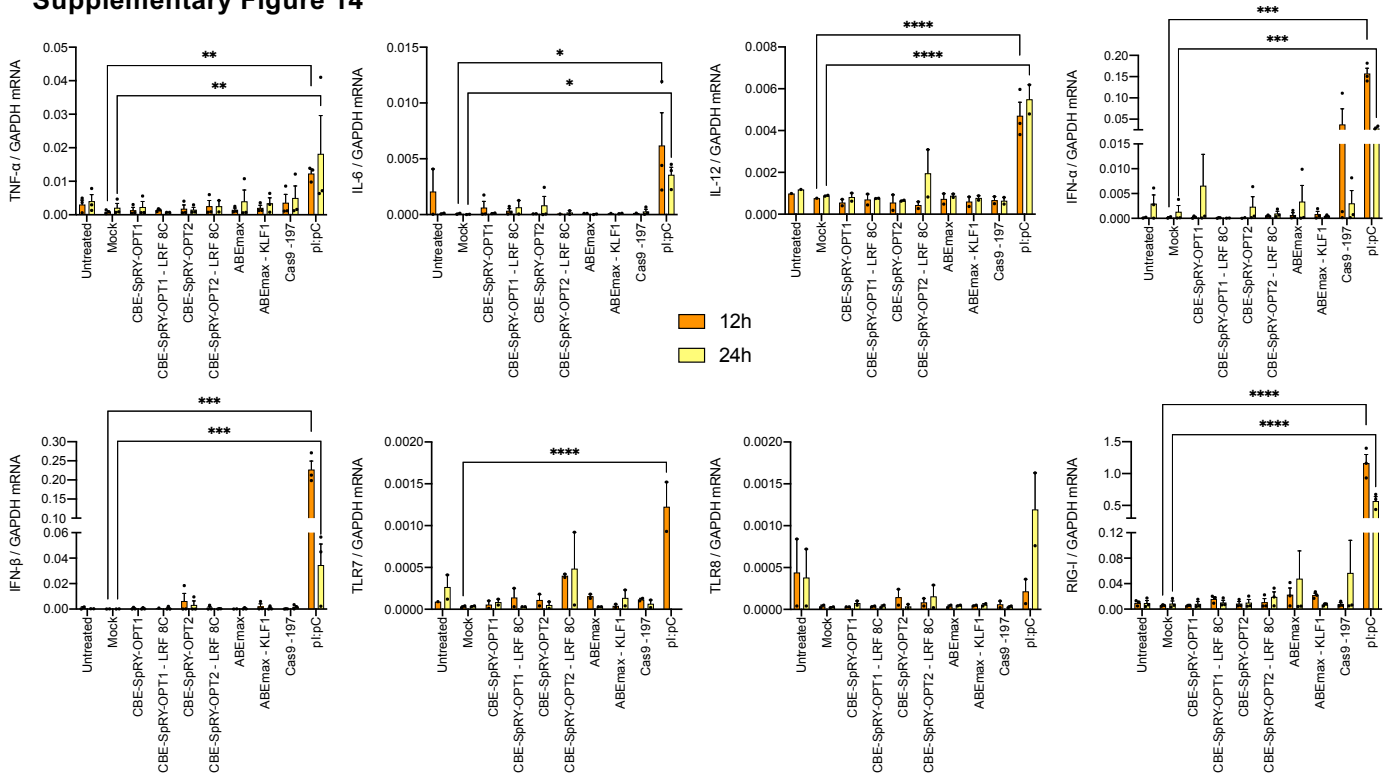

Supplementary Figure 14. Analysis of genes activated by RNA stimuli.

RT-qPCR analysis performed 12 and 24 hours post-transfection in HD HSPCs. *TNF- α* , *IL-6*, *IL-12*, *IFN- α* , *IFN- β* , *TLR7*, *TLR8*, *RIG-I* mRNA expression was normalized to *GAPDH* mRNA. Polyinosinic:polycytidylic acid (pl:pC)-treated HD HSPCs were used as positive control. Data are expressed as mean \pm SEM [*TNF- α* : n=2 (24h/CBE-SpRY-OPT1-LRF 8C and 24h/CBE-SpRY-OPT2-LRF 8C), n=3 (other groups) biologically independent experiments, 2-3 donors; *IL-6*: n=1 (12h/ABEmax-KLF1, 12h/CBE-SpRY-OPT2-LRF 8C and Cas9 -197), n=2 (Untreated, mock, 24h/CBE-SpRY-OPT1, 24h/CBE-SpRY-OPT1-LRF 8C, 12h/CBE-SpRY-OPT2, ABEmax, 24h/ABEmax-KLF1), n=3 (other groups) biologically independent experiments, 1-3 donors; *IL-12*: n=1 (Untreated and 12h/mock), n=3 (12h/pl:pC), n=2 (other groups) biologically independent experiments, 1-3 donors; *IFN- α* : n=2 (12h/Untreated, 12h/mock, 24h/CBE-SpRY-OPT1-LRF 8C and 12h/CBE-SpRY-OPT2), n=3 (other groups) biologically independent experiments, 2-3 donors; *IFN- β* : n=1 (12h/CBE-SpRY-OPT1-LRF 8C), n=2 (Untreated, mock and 12h/ABEmax), n=3 (other groups) biologically independent experiments, 1-3 donors; *TLR7*: n=1 (12h/Untreated), n=2 (other groups) biologically independent experiments, 1-2 donors; *TLR8*: n=2 biologically independent experiments, 2 donors; *RIG-I*: n=3 biologically independent experiments, 3 donors]. * p=0.0104; ** p=0.0027; *** p=0.0003 for *IFN- α* , or p=0.0002 for *IFN- β* ; **** p \leq 0.0001 (Two-way ANOVA with Sidak correction for multiple comparisons).

Source data are provided as a Source Data file.

Supplementary Figure 15

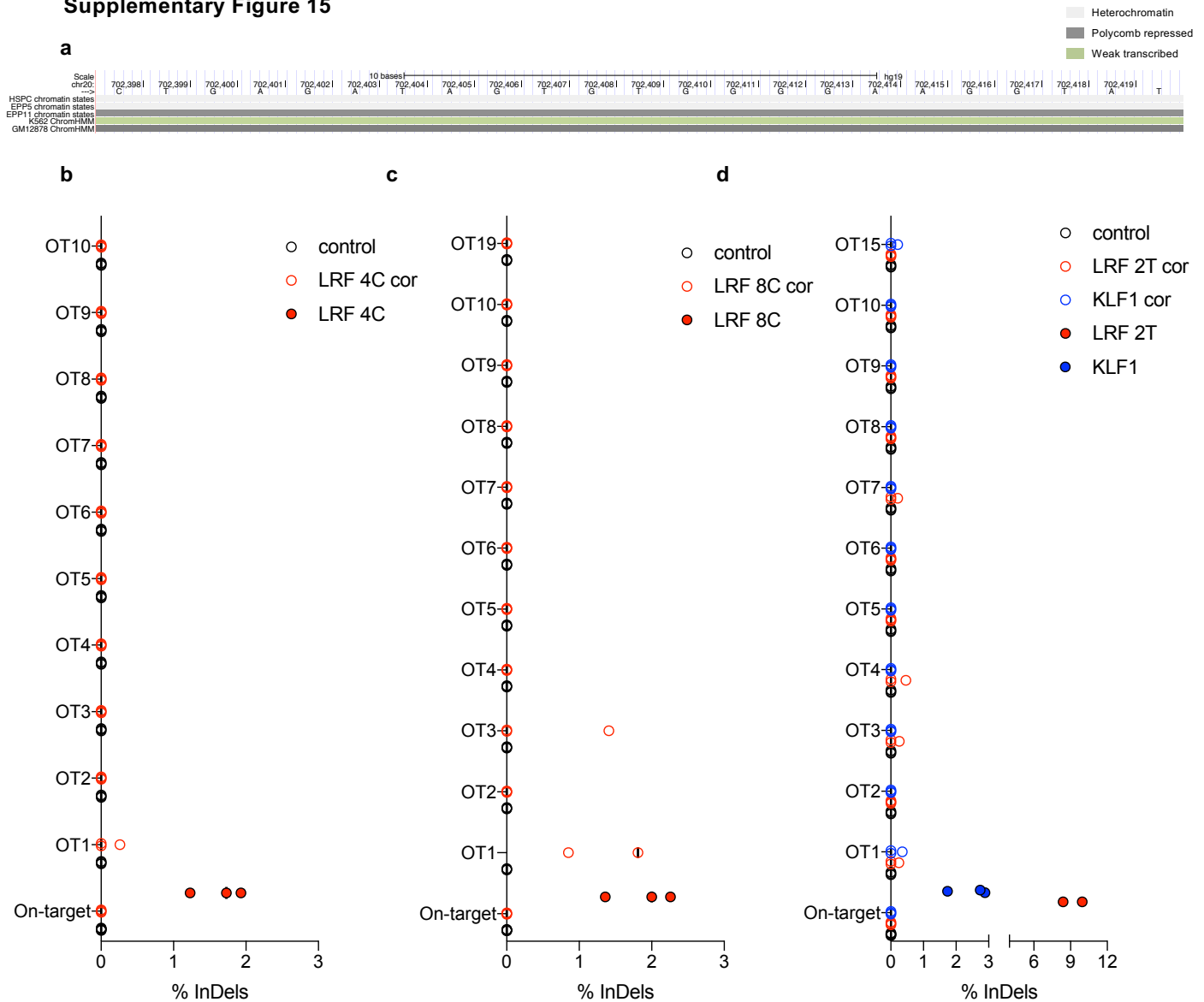

Supplementary Figure 15. sgRNA-dependent DNA off-target cleavage activity of CBE or ABE targeting the HBG promoters.

a. Analysis of the chromatin states at the LRF 8C-OT1 sequence in primary human HSPCs and HSPC-derived early (EPP5) and late (EPP11) erythroid precursors, and in erythroid (K562) and granulo-monocytic (GM12878) cell lines (UCSC datasets).

b-d. Frequency of InDels at on-target and off-target (OT) sites, for control and LRF 4C (b), LRF 8C (c), LRF 2T (d), and KLF1 (d) samples, as measured by targeted NGS sequencing. The frequency of InDels for the on-target site was corrected (cor) upon subtraction of the frequency of 1 nt insertion or deletion, that is due to sequencing error because of the presence of homopolymer C or T stretches. Data are expressed as individual values and median (n=3 biologically independent experiments, 3 donors).

Source data are provided as a Source Data file.

Supplementary Figure 16

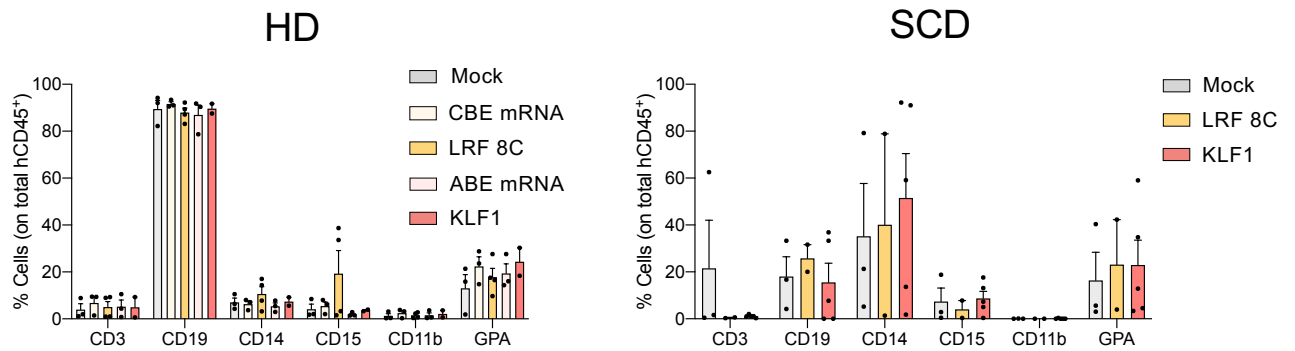

Supplementary Figure 16. Human hematopoietic cell reconstitution in NBSGW mice transplanted with control and edited HSPCs.

Frequency of human T (CD3) and B (CD19) lymphoid, myeloid (CD14, CD15 and CD11b) and erythroid (GYPA) cells in BM in mice transplanted with control and edited HSPCs [HD: n=3 (Mock, CBE mRNA and ABE mRNA), n=4 (LRF 8C), n=2 (KLF1); SCD: n=3 (Mock), n=2 (LRF 8C), n=5 (KLF1) mice per group]. Each data point represents an individual mouse. Data are expressed as mean \pm SEM.

Source data are provided as a Source Data file.

Supplementary Figure 17



Supplementary Figure 17. Detection of the 4.9-kb deletion in repopulating HSCs.

PCR analysis of the 4.9-kb deletion in input and bone marrow-derived human HD and SCD cells. We used primers amplifying a 1435 bp-long product (del) only when the 4.9-kb deletion is present. Control primers amplifying the human *HBG* promoters (*HBG1*+*HBG2* promoters) were used as DNA loading control (384 bp-long amplicon, h ctr). The different input and bone marrow (BM) HD and SCD cell samples are defined on top of each gel picture. This experiment was performed once.

Supplementary Figure 18

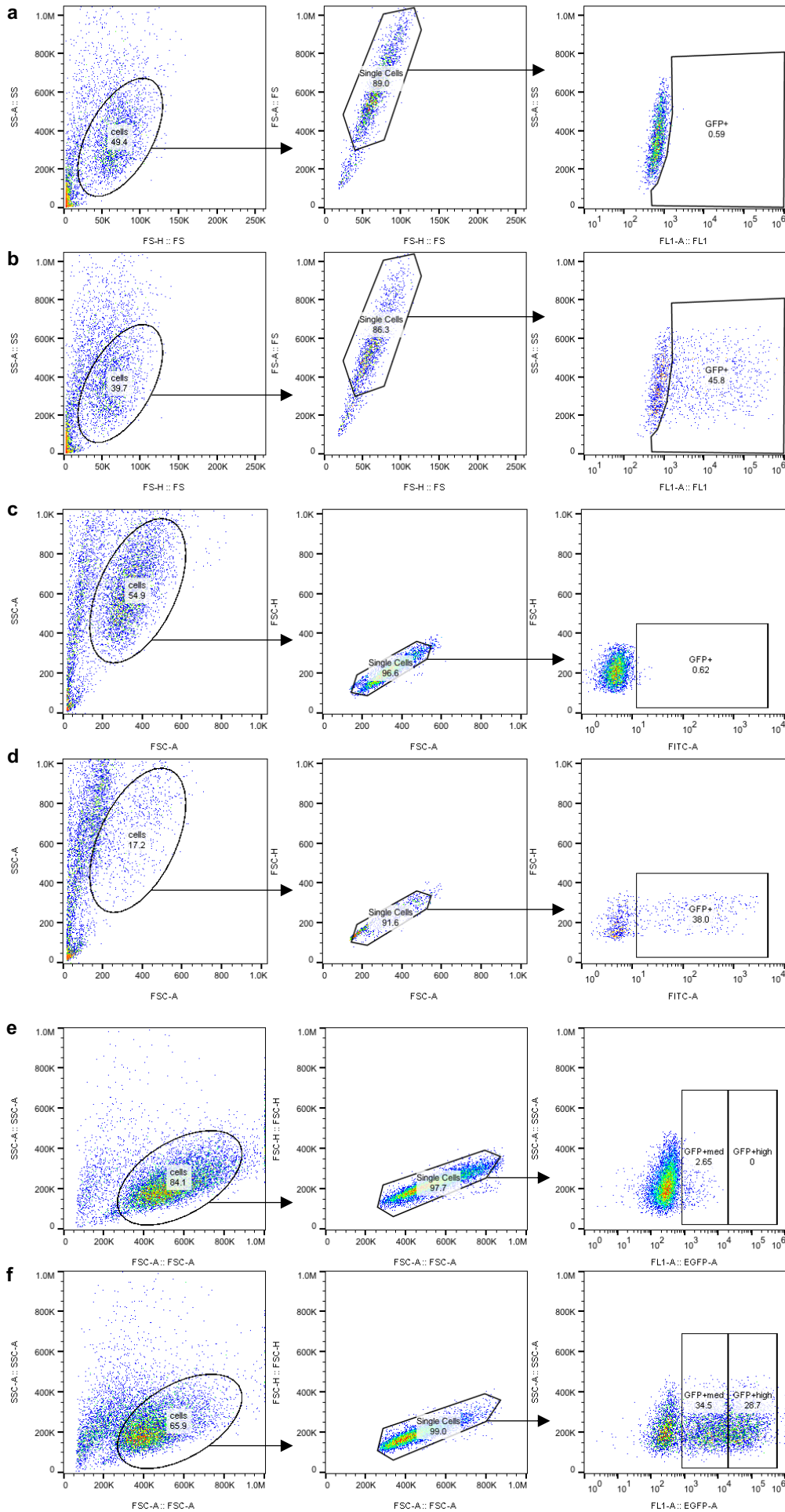

0 **Supplementary Figure 18. Examples of gates used to assess transfection efficiency or to**
1 **flow sort GFP⁺ cells.**

2 a-b. Representative gating strategy for population analysis on live, single, K562 cells in order to
3 determine GFP expression via flow cytometry, in mock-transfected (**a**) and cells transfected with
4 plasmids encoding fusions of base editors and GFP (**b**). This gating strategy was used to analyze
5 data shown in Supplementary Figure 9b-c.

6 c-f. Representative gating strategy for population flow sorting of live, single, GFP⁺ HUDEP2 cells (**c-**
7 **d**), or live, single, GFP⁺ HSPCs (**e-f**), in mock-transfected (**c and e**) and cells transfected with
8 plasmids encoding fusions of base editors and GFP (**d and f**). This gating strategy was used to sort
9 cell populations that were further analyzed for the production of data shown in Supplementary Figure
0 2 (**c-d**), or Figure 2 and Supplementary Figures 3-8 (**e-f**).

1
2
3
4

Supplementary Figure 19

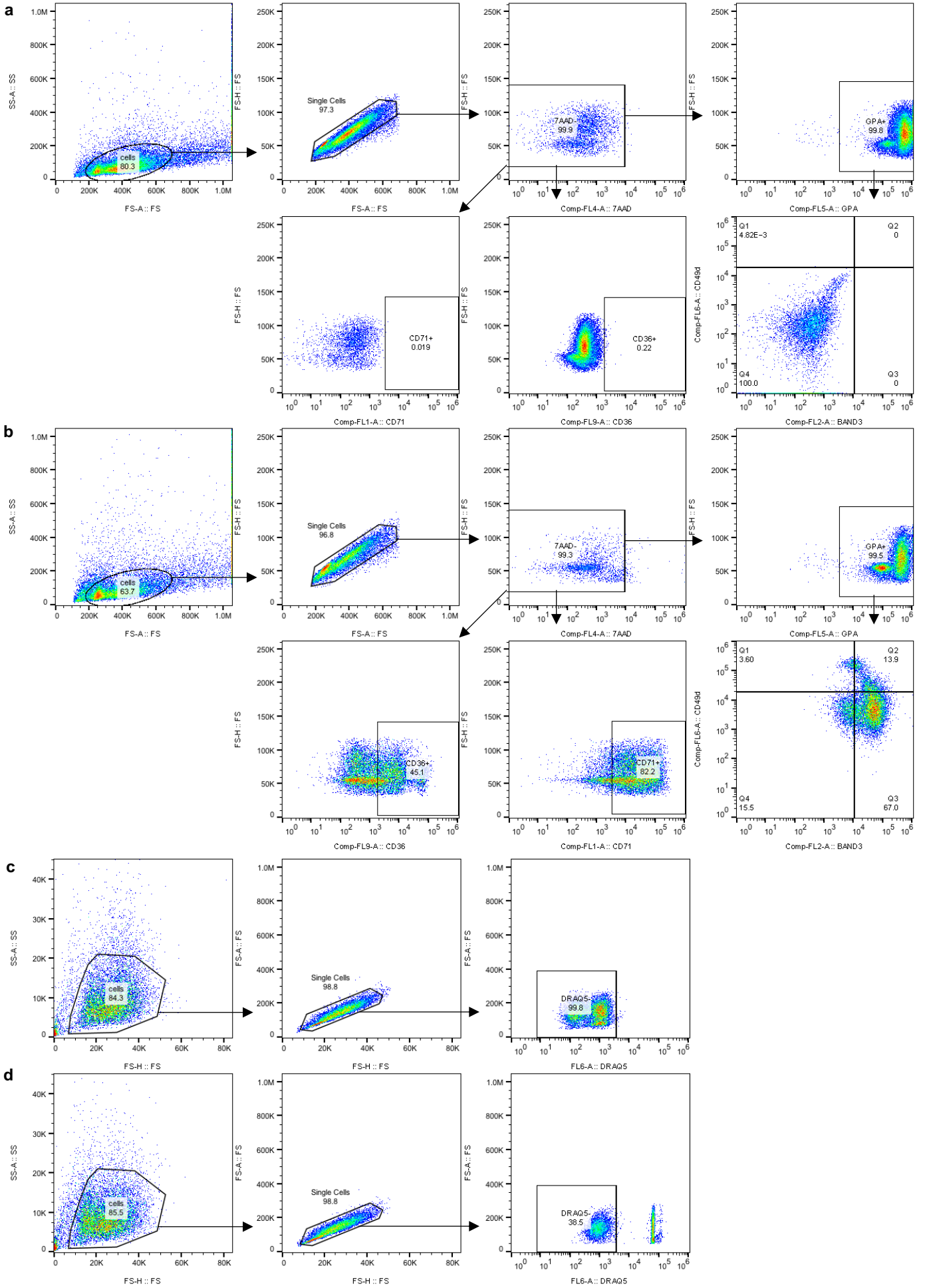

6 **Supplementary Figure 19. Examples of gates used to assess erythroid surface markers and**
7 **enucleated cells in HSPC-derived erythroid cells.**

8 **a-b.** Representative gating strategy for population analysis on single, live (7AAD⁻), erythroid cells in
9 order to determine GPA, CD36, CD71, BAND3 and α 4-Integrin expression via flow cytometry, in
0 GPA-mono-stained (**a**) and stained cells (**b**). This gating strategy was used to analyze data shown
1 in Figure 4l-o and Supplementary Figures 5b-e and 12b-e.

2 **c-d.** Representative gating strategy for population analysis on live, single, erythroid cells in order to
3 determine enucleated cells (DRAQ5⁻) via flow cytometry, in unstained (**c**), and stained cells (**d**). This
4 gating strategy was used to analyze data shown in Figure 4j and Supplementary Figures 5a and
5 12a.

6
7
8
9

Supplementary Figure 20

a

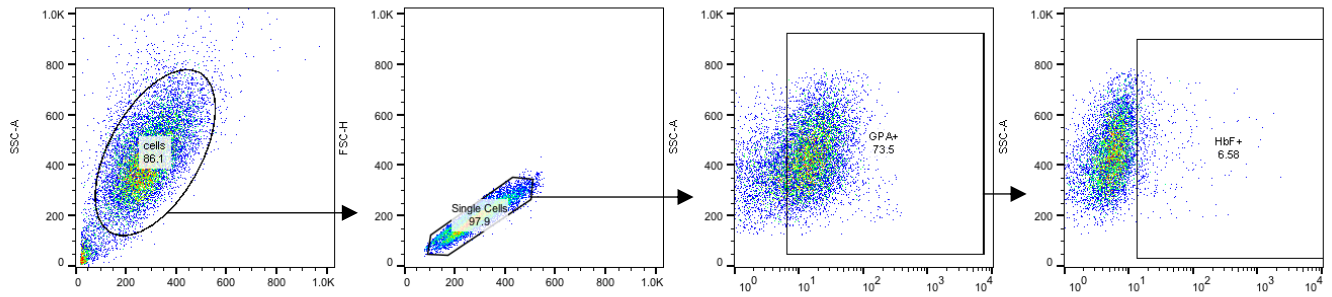

b

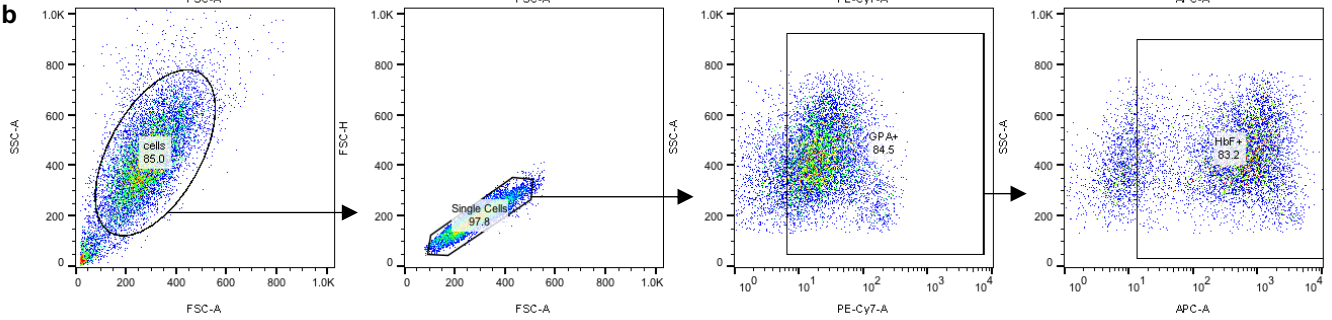

c

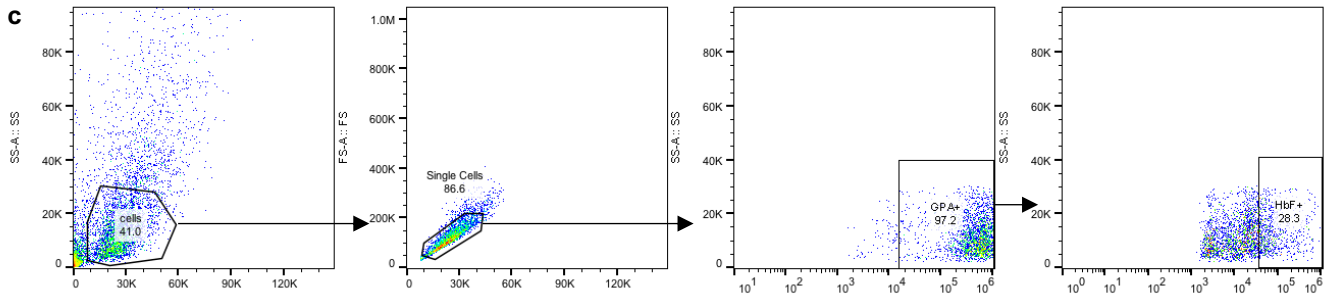

d

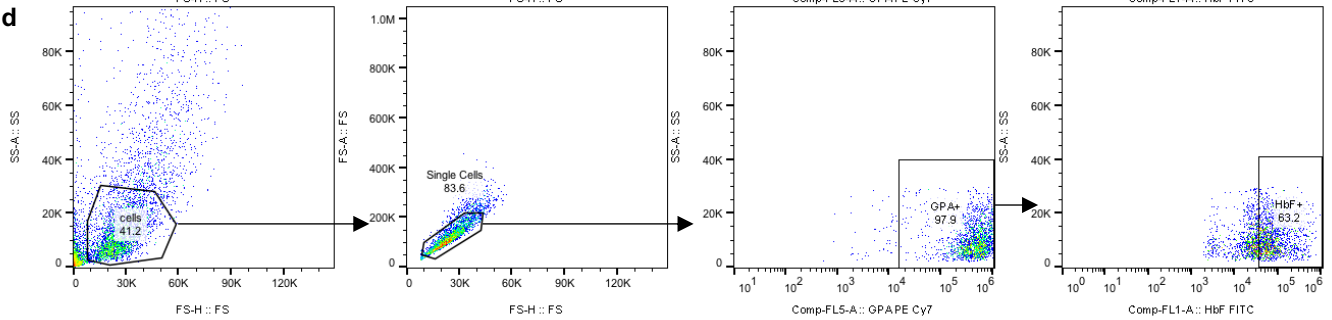

e

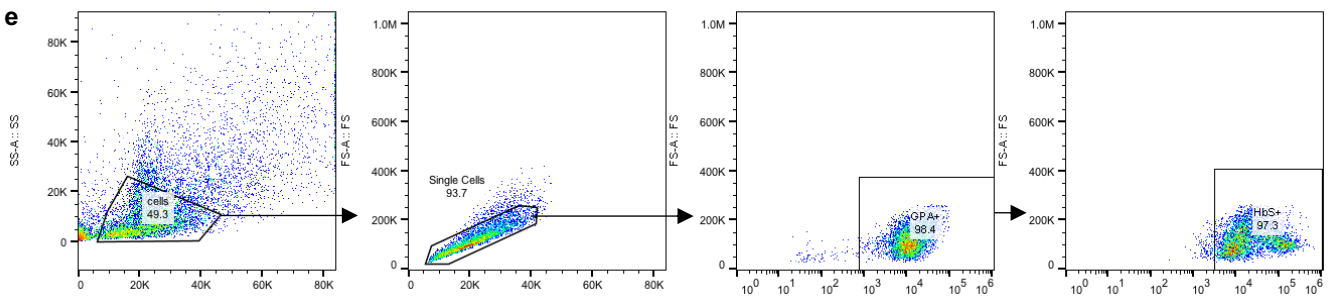

f

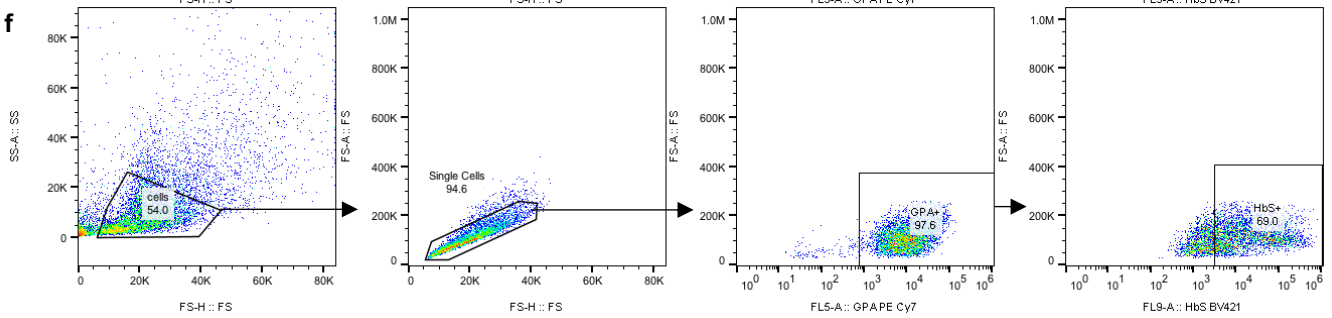

1 **Supplementary Figure 20. Examples of gates used to assess HbF and HbS expression.**
2 **a-b.** Representative gating strategy for population analysis on live, single, HUDEP2 cells in order to
3 determine HbF expression via flow cytometry, in control (**a**) and edited cells (**b**). This gating strategy
4 was used to analyze data shown in Supplementary Figure 2b-c.
5 **c-f.** Representative gating strategy for population analysis on live, single, HSPC-derived erythroid
6 cells in order to determine HbF (**c and d**) or HbS (**e and f**) expression via flow cytometry, in control
7 (**c and e**) and edited cells (**d and f**). This gating strategy was used to analyze data shown in Figures
8 2f, 3l-m and 4g.

9
0
1
2

Supplementary Figure 21

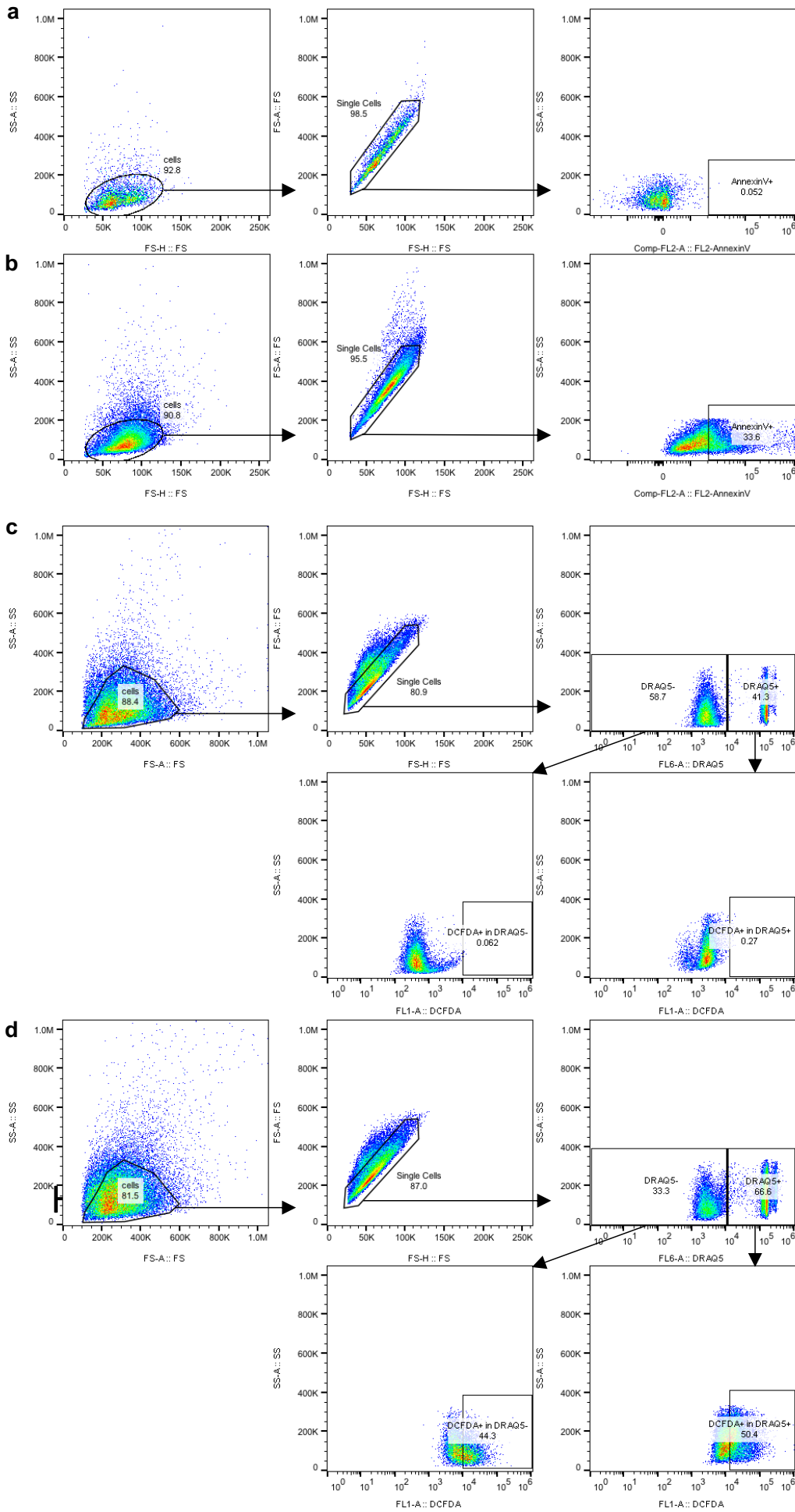

4 **Supplementary Figure 21. Examples of gates used to assess apoptosis and ROS in HSPC-**
5 **derived erythroid cells.**

6 **a-b.** Representative gating strategy for population analysis on live, single, HSPC-derived erythroid
7 cells in order to determine apoptotic cells via flow cytometry, in unstained (**a**) and stained cells (**b**).
8 This gating strategy was used to analyze data shown in Figure 4p.

9 **c-d.** Representative gating strategy for population analysis on live, single, HSPC-derived nucleated
0 (DRAQ5⁺) and enucleated (DRAQ5⁻) erythroid cells in order to determine ROS via flow cytometry,
1 in DRAQ5-mono-stained (**c**) and stained cells (**d**). This gating strategy was used to analyze data
2 shown in Figure 4q.

3
4
5
6

Supplementary Figure 22

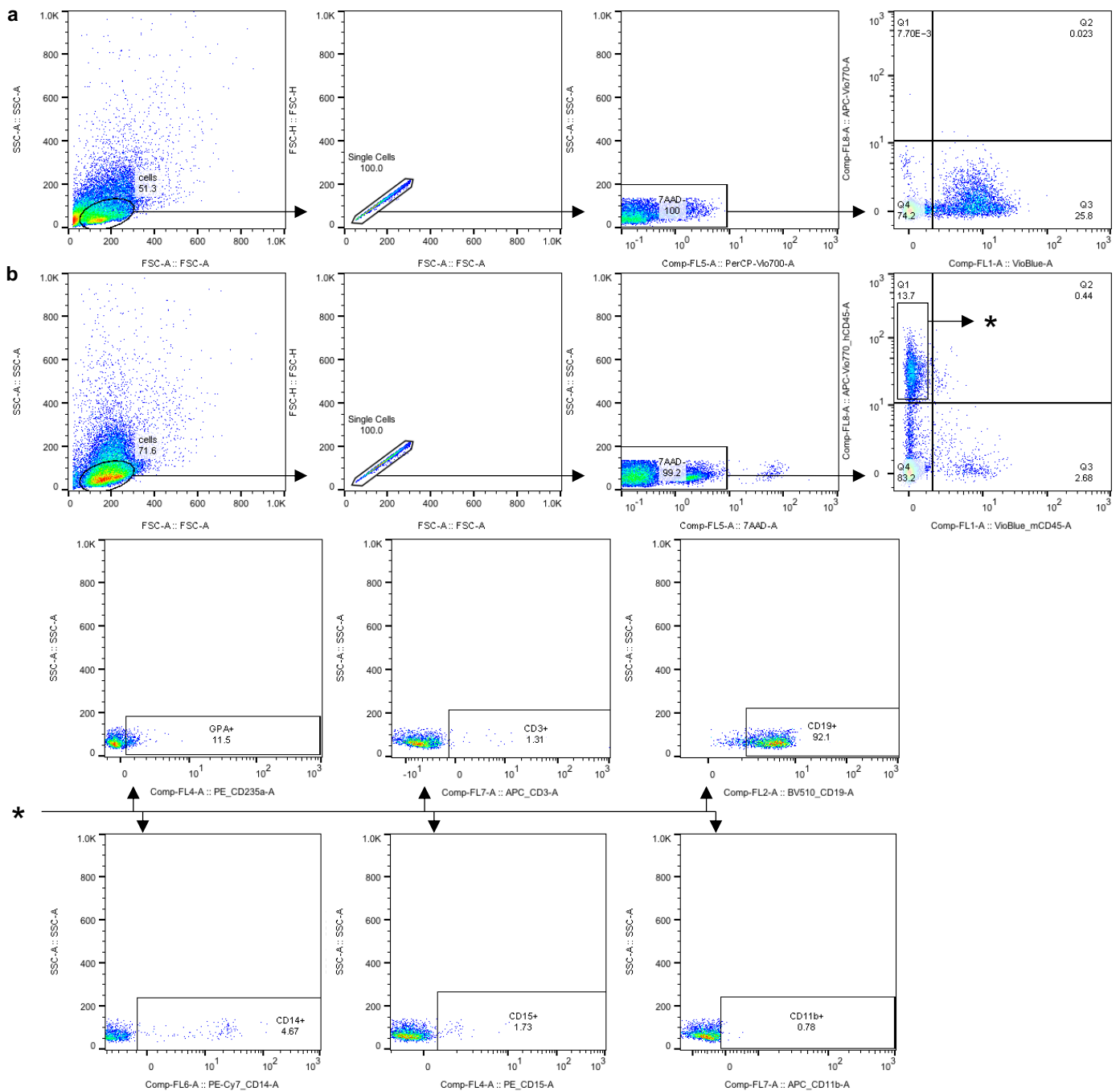

Supplementary Figure 22. Examples of gates used to assess chimerism and lineage specific markers in xenotransplantation experiments.

Representative gating strategy for population analysis on live, single, bone marrow-, spleen-, thymus-, and blood-derived human-mouse chimeric cells in order to determine human chimerism and lineage specific markers expression in xenotransplanted mice via flow cytometry, in mCD45-mono-stained (a) and stained cells (b). This gating strategy was used to analyze data shown in Figure 8b-c and Supplementary Figure 16.

Supplementary sequences

CBE-SpRY-OPT sequence

T7 promoter

nucleotide for suitable capping (G or A for CBE-SpRY-OPT1 and CBE-SpRY-OPT2 respectively)

CBE-SpRY Coding sequence, Uridine depleted

2 copies of the HBB 3'UTR

Poly-A tail

```
TCCGCGCACATTTCCCCGAAAAGTGCCACCTGGGTCGACATTGATTATTGACTAGTTATTAATAGTAATCAATTACGGGGTCATTAG
TTCATAGCCCATATATGGAGTTCCGCGTTACATAACTTACGGTAAATGGCCCCCTGGCTGACCGCCCAACGACCCCCGCCATTGA
CGTCAATAATGACGTATGTTCCCATAGTAACGCCAATAGGGACTTTCCATTGACGTCAATGGGTGGAGTATTTACGGTAAACTGCC
ACTTGGCAGTACATCAAGTGTATCATATGCCAAGTACGCCCTATTGACGTCAATGACGGTAAATGGCCCCCTGGCATTATGCC
AGTACATGACCTTATGGGACTTTCTACTTGGCAGTACATCTACGTATTAGTCATCGTATTACCATGGTCGAGGTGAGCCCCACGT
TCTGCTTCACTCTCCCCATCTCCCCCCCCCTCCCCACCCCAATTTTGTATTTATTTATTTTAAATTTTGTGCAGCGATGGGG
CGGGGGGGGGGGGGCGCGCCAGGCGGGGCGGGGCGGGGCGAGGGGCGGGGCGGGGCGAGGCGGAGAGGTGCGGCGGCAGCCAAT
CAGAGCGGCGCGCTCCGAAAAGTTTCTTTTATGGCGAGGCGGCGGCGGCGGCCCTATAAAAAGCGAAGCGCGGCGGGCGGGA
GTCGCTGCGCGCTGCCTTCGCCCCGTGCCCGCTCCGCGCCGCTCGCGCCCGCCCGCCCGGCTCTGACTGACCGGCTTACTCCA
CAGGTGAGCGGGCGGGACGGCCCTTCTCCTCCGGGTGTAATTAGCGCTTGGTTAATGACGGCTTGTTCCTTTCTGTGGCTGCGT
GAAAGCCTTGAGGGGCTCCGGGAGGGCCCTTTGTGCGGGGGAGCGGCTCGGGGGTGCCTGCGTGTGTGTGTGCGTGGGGAGCGC
GCGTGCGGCTCCGCGCTGCCCGCGCTGTGAGCGCTGCGGGCGGCGCGGGGCTTTGTGCGCTCCGAGTGTGCGCGAGGGGAGC
GCGCCCGGGGGCGGTGCCCGCGTGCGGGGGGTGCAGGGGGAACAAAGGTCGCTGCGGGTGTGTGCGTGGGGGGTGGAGCA
GGGGTGTGGGCGCTCGGTTCGGGCTGCAACCCCCCTGCAACCCCCCTCCCGAGTTGCTGAGCACGGCCCGGCTTCGGGTGCGGG
CTCCGTACGGGCGTGGCGGGGCTCGCCGTGCCGGGCGGGGGTGGCGGCAGGTGGGGTGCGGGCGGGGCGGGGCGCCCTCGG
GCCGGGAGGGCTCGGGGAGGGGCGCGGCGGCCCGGAGCGCCGGCGGCTGTGAGGCGCGGCGAGCCGAGCCATTGCCTTTTA
TGGAATCGTGCAGAGGGGCGCAGGACTTCTTTGTCCAAATCTGTGCGGAGCCGAAATCTGGGAGGCGCCGCGCACCCCTCT
AGCGGGCGGGGCGAAGCGGTGCGGCGCCGCGAGGAAGAAATGGGCGGGAGGGCTTCTGTCGCTCGCCGCGCCGCGTCCCTT
CTCCCTCTCCAGCCTCGGGGCTGTCCGCGGGGGACGGCTGCCCTTCGGGGGGGACGGGCGAGGCGGGGTTTCGGCTTCTGCGCTGTG
ACCGGCGGCTCTAGAGCCTCTGCTAACCATGTTTCATGCCTTCTTCTTTTCTTACAGCTCCTGGTAATACGACTCACTATA [G/A] G
GAGAGCCGCCACCATGAAGCGGACCGCCGACGGCAGCGAGTTCGAGAGCCCCAAGAAGAAGCGGAAGGTGAGCAGCGAGACCGGCC
CGTGGCCGTGGACCCACCCCTGCGGCGGCGGATCGAGCCCCACGAGTTCGAGGTGTTCTTCGACCCCGGGAGCTGCGGAAGGAGAC
CTGCCTGTGTACGAGATCAACTGGGGCGGCCGGCACAGCATCTGGCGGCACACCAGCCAGAACACCAACAAGCACGTGGAGGTGAA
CTTCACTGAGAAGTTACCACCGAGCGGTACTCTGCCCAACACCCGTTGCAGCATCACTGTTCTCAGCTGGAGCCCCGCGG
CGAGTGCAGCCGGCCATCACCGAGTTCCTGAGCCGTTACCCCAACCTGACCTGACCCCTGTTTCATCTACATCGCCCGGCTGTACCACCGC
CGACCCCGGAACCGGCAGGGCCTGCGGGACCTGATCAGCAGCGGCTGACCATCCAGATCATGACCGAGCAGGAGAGCGGC'TACTG
CTGGCGGAAC'TCGTGAAC'TACAGCCCAGCAACGAGGCCACTGGCCCCGTACCCCACTGTGGGTGCGGCTGTACGTGCTGGA
GCTGTACTGCATCATCTTGGCCTGCCCCCTGCCTGAACATCTGCGGCGGAAGCAGCCCCAGCTGACCTTCTTACCATCGCCCT
GCAGAGCTGCCACTACCAGCGGCTGCCCCCACATCTGTGGGCCACCGCCTGAAGAGCGGCGGCAGCAGCGGCGGCAGCAGCGG
CAGCGAGACCCCGGCACCAGCGAGAGCGCCACCCCGAGAGCAGCGGCGGCAGCAGCGGCGGCAGCACAAGAAGTACAGCATCGG
CCTGGCCATCGGCACCAACAGCGTGGGCTGGGCCGTGATCACCGACGAGTACAAGGTGCCAGCAAGAAGTCAAGGTGCTGGGCAA
CACCGACCGGCACAGCATCAAGAAGAACCTGATCGGCGCCCTGCTGTTGACAGCGGCGAGACCGCCGAGCGGACCCGGTGAAGCG
GACCGCCCGGCGGCGGTACACCCGGCGGAAGAACCGGATCTGCTACCTGCAGGAGATCTTCAGCAACGAGATGGCCAAGGTGGACGA
CAGCTTCTTCCACCGGCTGGAGGAGAGCTTCTTGGTGGAGGAGACAAGAAGCACGAGCGGCACCCATCTTCGGCAACATCGTGA
CGAGGTGGCTACCACGAGAAGTACCCACCATCTACCACCTGCGGAAGAAGCTGGTGGACAGCACCGACAAGGCCGACCTGCGGCT
GATCTACCTGGCCCTGGCCACATCAAGTTCGCGGGCCACTTCTGATCGAGGGCGACTGAACCCCGCAACAGCAGCGTGA
CAAGTGTTCATCCAGCTGGTGCAGACATCAACACGCTGTTCGAGGAAACCCATCAACGCCAGCGGCTGGACGCCAAGGCTCAT
CCTGAGCGCCCGGCTGAGCAAGACCGCGGCTGGAGAACCTGATCGCCAGCTGCCCCAGCTGCCCGGCGAGAAGAAGACGGCTGTTTCGGCAA
CCTGATCGCCCTGAGCCTGGGCTGACCCCAACTTCAAGAGCAACTTCGACCTGGCCGAGGACGCCAAGCTGCAGCTGAGCAAGGA
CACCTACGACGACGACCTGGACAACCTGCTGGCCAGATCGGCGACAGTACGCCGACCTGTTCTTGGCCGCAAGAACCTGAGCGA
CGCCATCTGTGCTGAGCGACATCTGCGGGTGAACACCGAGATCACCAAGGCCCCCTGAGCGCCAGCATGATCAAGCGGTACGACGA
GCACCACAGGACCTGACCTGCTGAAGGCCCTGGTGCAGCAGCTGCCCGAGAAGTACAAGGAGATCTTCTTCGACCAGAGCAA
GAACGGCTACGCCGGCTACATCGACGGCGGCGCCAGCCAGGAGGAGTTCACAAAGTTCATCAAGCCATCTTGAGAAGATGGACGG
CACCGAGGAGCTGTGGTGAAGCTGAACCGGGAGGACCTGCTGCGGAAGCAGCGGACCTTCGACAACGGCAGCATCCCCACCAGAT
CCACCTGGGCGAGCTGCACGCCATCTGCGGCGGCAGGAGGACTTCTACCCCTTCTGAAAGGACAACCGGGAGAAGATCGAGAAGAT
CCTGACCTTCCGGATCCCCTACTACGTGGGCCCCCTGGCCCGGGCAACAGCCGGTTCGCTTGGATGACCCGGAAGAGCGAGGAGAC
CATCACCCCTGGAAGTTCGAGGAGGTGGTGGACAAGGGCGCCAGCGCCAGAGCTTCATCGAGCGGATGACCAACTTCGACAAGAA
CCTGCCCAACGAGAAGTGTGCCCAAGCAGCTGCTGTACGAGTACTTACCCTGTACAACGAGCTGACCAAGGTGAAGTACGT
GACCGAGGACATGCGGAAGCCCGCTTCTGAGCGGCGAGAGAAGGCCATCGTGGACTGCTGTTCAAGACCAACCGGAAGGT
GACCGTGAAGCAGCTGAAGGAGGACTACTTCAAGAAGATCGAGTCTTCGACAGCTGGAGATCAGCGGCTGGAGGACCGGTTCAA
CGCCAGCCTGGGCACCTACCACGACCTGCTGAAGATCATCAAGGACAAGGACTTCTGGACAACGAGGAGAACGAGGACATCTGGA
GGACATCGTGTGCTGACCCTGACCCTGTTTCGAGGACCGGGAGATGATCGAGGAGCGGCTGAAGACCTACGCCACCTGTTTCGACGACAA
GGTGTGAAGCAGCTGAAGCGGCGGCGGTACACCGGCTGGGGCCGGCTGAGCCGGAAGCTGATCAACGGCATCCGGGACAAGCAGAG
CGGCAAGACCATCTGGACTTCTGAAGAGCGACGGCTTCGCCAACCAGGAACTTCATGCAGCTGATCCACGACGACAGCTGACCTT
CAAGGAGGACATCCAGAAGGCCAGGTGAGCGGCCAGGGCGACAGCTGCACGAGCACATCGCCAACCTGGCCGGCAGCCCCGCCAT
CAAGAAGGGCATCTGACAGCCGTGAAGGTGGTGGACGAGCTGGTGAAGGTGATGGGCGGCGACAAGCCGAGAACATCGTGTATCGA
GATGGCCCCGGGAGAACCAGACCACCCAGAAGGGCCAGAAGAACAGCCGGGAGCGGATGAAGCGGATCGAGGAGGGCATCAAGGAGCT
GGGCGAGCCAGATCTGAAGGAGCACCCCGTGGAGAACACCCAGCTGCAGAACGAGAAGCTGTACCTGTACTACCTGCAGAACCGGCC
```

2 GGACATGTACGTGGACCAGGAGCTGGACATCAACCGGCTGAGCGACTACGACGTGGACCACATCGTGCCCCAGAGCTTCCCTGAAGGA
3 CGACAGCATCGACAACAAGGTGCTGACCCGGAGCGACAAGAACCAGGGGCAAGAGCGACAACGTGCCAGCGAGGAGGTGGTGAAGAA
4 GATGAAGAAGTACTGGCGGCAGCTGCTGAACGCCAAGCTGATCACCCAGCGGAAGTTCGACAACCTGACCAAGGCCGAGCGGGGCGG
5 CCTGAGCGAGCTGGACAAGGCCGGCTTCATCAAGCGGCAGCTGGTGGAGACCCGGCAGATCACCAAGCACGTGGCCCAGATCCTGGA
6 CAGCCGGATGAACACCAAGTACGACGAGAACGACAAGCTGATCCGGGAGGTGAAGGTGATCACCTGAAGAGCAAGCTGGTGAAGCA
7 CTTCCGGAAGGACTTCCAGTTTACAAGGTGCGGGAGATCAACAACACCACCACGCCACGACGCCCTACCTGAACGCCGTGGTGGG
8 CACCGCCCTGATCAAGAAGTACCCCAAGCTGGAGAGCGAGTTCGTGTACGGCGACTACAAGGTGTACGACTGCGGAGATGATACCG
9 CAAGAGCGAGCAGGAGATCGGAAGGCCACCCGCAAGTACTTCTTACAGCAACATCATGAACCTTCTCAAGACCGAGATCACCT
0 GGCCAACGGCGAGATCCGGAAGCGGCCCTGATCGAGACCAACGGCGAGACCCGGCAGATCGTGTGGGACAAGGGCCGGGACTTCGC
1 CACCGTGCAGGAGGTGCTGAGCATGCCCCAGGTGAACATCGTGAAGAGACCAGGTTGCAGACCCGGCGGCTTCAGCAAGGAGAGCAT
2 CCGGCCAAGCGGAACAGCGACAAGCTGATCGCCGGAAGAGGACTGGGACCCCAAGAGTACGGCGGCTTCCCTGTGGCCACCCT
3 GGCCTACAGCGTGTGGTGGTGGCCAAGGTGGAGAAGGGCAAGAGCAAGAAGCTGAAGAGCGTGAAGGAGCTGCTGGGCATCACCAT
4 CATGGAGCGGAGCAGCTTCGAGAAGAACCCCATCGACTTCTTGGAGGCCAAGGGCTACAAGGAGGTGAAGAAGGACCTGATCATCAA
5 GCTGCCCAAGTACAGCCTGTTTCGAGCTGGAGAACGGCCGGAAGCGGATGCTGGCCAGCGCAAGCAGCTGCAGAAGGGCAACGAGCT
6 GGCCCTGCCAGCAAGTACGTGAACCTTCTGTACCTGGCCAGCCACTACGAGAAGCTGAAGGGCAGCCCCGAGGACAACGAGCAGAA
7 GCAGCTGTTTCGTGGAGCAGCACAAGCACTACCTGGACGAGATCATCGAGCAGATCAGCGAGTTCAGCAAGCGGGTGTATCCGGCCGA
8 CGCCAACCTGGACAAGGTGCTGAGCGCCTACAACAAGCACCAGGGACAAGCCCATCCGGGAGCAGGCCGAGAATCATCCACCTGTT
9 CACCCTGACCCGGCTGGGCGCCCCCGGGCCTTCAAGTACTTCGACACCACCATCGACCCCAAGCAGTACCGGAGCACAAGGAGGT
0 GCTGGACCGCACCTGATCCACCAGAGCATCACCGGCTGTACGAGACCCGGATCGACCTGAGCCAGCTGGGCGGGCAGAGCGGGCGG
1 CAGCGGGCCAGCCGGCGGACCAACCTGAGCGACATCATCGAGAAGGAGACCCGGCAAGCAGCTGGTGTATCCAGGAGAGCATCCCT
2 GATGCTGCCAGGAGGTGGAGGAGGTGATCGGCAACAAGCCGAGAGCGACATCCTGGTGCACACCCTACGACGAGAGCACCGA
3 CGAGAACGTGATGCTGCTGACCAGCGACGCCCGAGTACAAGCCCTGGGCCCTGGTGTATCCAGGACAGCAACGGCGAGAACAAGAT
4 CAAGATGCTGAGCGGGCAGCGGGCAGCGGGCAGCGGGCAGCACCACCTGAGCGACATCATCGAGAAGGAGACCGGCAAGCAGCTGGT
5 GATCCAGGAGAGCATCCTGATGCTGCCCGAGGAGGTGGAGGAGGTGATCGGCAACAAGCCGAGAGCGACATCCTGGTGCACACCGC
6 CTACGACGAGAGCACCAGCAGAGAACGTGATGCTGCTGACCAGCGACGCCCGAGTACAAGCCCTGGGCCCTGGTGTATCCAGGACAG
7 CAACGGCGAGAACAAGATCAAGATGCTGAGCGGGCAGCAAGCGGACCCGACGGCAGCGAGTTCGAGCCCAAGAAGAAGCGGAA
8 GGTGGGCGGGCGG
9 CAAGGGCGAGGAGCTGTTACCGGCGTGGTGGCCATCCTGGTGGAGCTGGACGGCGACGTGAACGGCCACAAGTTCAGCGTGAAGCGG
0 CGAGGGCGAGGGCGACGCCACCTACGGCAAGCTGACCCTGAAGTTCATCTGCACCACCGGCAAGCTGCCCGTGGCCCTGGCCACCCT
1 GGTGACCACCCTGACCTACGGCGTGCAGTGCTTCAGCCGGTACCCCGACCACATGAAGCAGCAGACTTCTTCAAGAGCGCCATGCC
2 CGAGGGTACGCTGCAGGAGCGGACATCTTCTTCAAGGACGACGGCAACTACAAGACCCGGGCGAGGTGAAGTTCGAGGGCGACAC
3 CCTGGTGAACCCGATCGAGCTGAAGGCACTCGACTCAAGGAGGACCGGCAACATCTGGGCCACAAGCTGAGTACAAGTACAACAG
4 CCACAACGTGATCATCATGGCCGACAAGCAGAAGACGGCATCAAGGTGAACCTTCAAGATCCGCGACAACATCAGGACGGCAGCGCT
5 GCAGCTGGCCGACCACTACCAGCAGAACACCCCATCGGCGACGGCCCGTGTGCTGCCGACAACCCTACCTGAGCACCAGAG
6 CGCCCTGAGCAAGGACCCCAACGAGAAGCGGGACCACATGGTGTGCTGGAGTTCGTGACCGCCGCGGCGCATCACCTGGGCATGGA
7 CGAGCTGTACAAGTGAAGCTCGCTTCTTGTGCTGTCCTAATTTCTATTAAGGTTCCCTTTGTTCCTAAGTCCAACCTACTAAA
8 CTGGGGGATATTATGAAGGGCTTGAAGCATCTGGATTCTGCCTAATAAAAAACATTTATTTTCATTGCTGCGCTAGAAGCTCGCTTT
9 CTTGCTGTCCAATTTCTATTAAGGTTCCCTTTGTTCCTAAGTCCAACCTACTAACTGGGGGATATTATGAAGGGCTTGAAGCATCT
0 GGATTCTGCCTAATAAAAAACATTTATTTTCATTGCTGCGGGACATTTCTTAATTTAAAAAAGGTTAAAAAAGGTTAAAAAAGGCTAG
1 AAAAAAAGGTTAAAAAAGGTTAAAAAAGGTTAAAAAAGGTTAAAAAAGGTTAAAAAAGGTTAAAAAAGGTTAAAAAAGGTTAAAAA
2 TCCGTTATCAACTTGAAGGAGTGGCACCGAGTCGGTGTCTTTTTCCTAGAAAGCGGCGCACTCCTCAGGTGCAGGCTGCCATACAGA
3 AGGTGGTGGTGGTGTGGCCAATGCCCTGGCTCACAATAACCACTGAGATCTTTTCCCTCTGCCAAAAATATGGGGACATCATGA
4 AGCCCTTAGCATCTGACTTCTGGCTAATAAAGGAAATTTATTTTCATTGCAATAGTGTGTGGAAATTTTGTGTCTCTCACTCG
5 GAAGGACATATGGGAGGCAATCATTAAACATCAGAAATGAGTATTTGGTTTAGAGTTGGCAACATATGCCATATGCTGGCTG
6 CCATGAACAAGGTTGGCTAATAAGAGGTCATCAGTATGAAACAGCCCGCTGCTGCCATTCCTATTCATAGAAAGGCTTGA
7 CTTGAGGTTAGATTTTTTTTATATTTTTGTTTTGTTTTTTTTCTTTAACATCCTTAAAAATTTTCTTACATGTTTTTACTAGCCA
8 GATTTTTTCTCTCTCTGACTACTCCAGTCATAGCTGTCCCTCTTCTCTTATGGAGATCCCTCGACCTGCAGCCCAAGCTTGGCG
9 TAATCATGGTCATAGCTGTTTCTGTGTGAAATTTGTTATCCGCTCACAATTCACACACAACATACGAGCCGGAAGCATAAAGTGTAAA
0 GCCTGGGGTGCCTAATGAGTGAAGTAACTACATTAATTTGCGTTGCGCTCACTGCCCGCTTCCAGTCGGGAAACCTGTCGTGCCAG
1 CGGATCCGATCTCAATTAGTCAGCAACCATAGTCCCGCCCTAACTCCGCCATCCCGCCCTAACTCCGCCAGTCCGCCCATT
2 CTCCGCCCCATGGCTGACTAATTTTTTTTATTTATGAGAGGCGGAGCCGCTCGGCTCTGAGCTATTCCAGAAGTAGTGAGGAG
3 GCTTTTTTGGAGGCTAGGCTTTTGCAAAAAGCTAACTTGTATTGTCAGCTTATAATGGTTACAAATAAAGCAATAGCATCAGAAA
4 TTTACAAAATAAAGCATTTTTTTCACTGCATTTCTAGTTGTGGTTTTGTCCAAACTCATCAATGTATCTTATCATGTCTGGATCCGCTG
5 CATTAAATGAATCGGCCAACCGCGGGGAGAGGCGGTTTTGCGTATTGGGCGCTCTCCGCTTCCCTCGCTCACTGACTCGCTGCGCTCG
6 GTCGTTCCGCTGCGGCGAGCGGTATCAGCTCACTCAAAGGCGGTAATACGGTTATCCACAGAATCAGGGGATAACGCAGGAAAGAA
7 ATGTGAGCAAAAGGCCAGCAAAAGGCAAGGACCGGAAACCGGCAAAAGGCGGTTGCTGGCGTTTTTCCATAGGCTCCGCCCTGACGAG
8 CATCAAAAATCGACGCTCAAGTCAAGGTCAGAGTGGCGGAAACCCGACGAGCATATAAAGATACCAGGCTTTCCCCCTGGAAGTCCCTC
9 GTGCGCTCTCCTGTTCCGACCCTGCCGCTTACCGGATACCTGTCCGCTTTCTCCCTCGGGAAGCGTGGCGTTTTCTCATAGCTCA
0 CGCTGTAGGTATCTCAGTTCCGTTAGGTCGTTCCGCTCCAAGCTGGGCTGTGTGCAGGAACCCCGGTTCCAGCCCGACCGCTGCGCC
1 TTATCCGGTAACTATCGTCTTGAAGTCCAACCCGGTAAAGACACGACTTATCGCCACTGGCAGCAGCCACTGGTAAACAGGATTAGCAGA
2 GCGAGGTATGTAGGCGGTGCTACAGAGTTCTTGAAGTGGTGGCTAACTACGGCTACACTAGAAGAACAGTATTTGGTATCTGCGCT
3 CTGCTGAAGCCAGTTACCTTCGAAAAAGAGTTGGTAGCTCTTATCGGCAAAACAAACCACCGCTGGTAGCGGTGGTTTTTTTTGTT
4 TGCAAGCAGCAGATTACGCGCAGAAAAAAGGATCTCAAGAAGATCCTTTGATCTTTTCTACGGGGTCTGACGCTCAGTGAAGCAGAA
5 AACTCACGTTAAGGGATTTTGGTTCATGAGATTATCAAAAAGGATCTTACCCTAGATCCTTTTAAATTAATAAATGAAGTTTTAAATCA
6 ATCTAAAGTATATATGAGTAAACTTGGTCTGACAGTTACCAATGCTTAAATCAGTGAGGACCTATCTCAGCGATCTGTCTATTTTCGT
7 TCATCCATAGTTGCCTGACTCCCCGTCGTGTAGATAACTACGATACGGGAGGGCTTACCATCTGGCCCCAGTGTGCAATGATACCG
8 CGAGACCCACGCTCACCGGCTCCAGATTTATCAGCAATAAACCAGCCAGCCGGAAGGGCCGAGCGCAGAAGTGGTCTGCAACTTTA
9 TCCGCTCCATCCAGTCTATTAATTTGTTGCCGGAAGCTAGAGTAAGTAGTTCCGCAAGTTAATAGTTTGGCAACGTTGTTGCCATT

0 GCTACAGGCATCGTGGTGTACGCTCGTCGTTTGGTATGGCTTCATTCAGCTCCGGTTCCCAACGATCAAGGCGAGTTACATGATCC
1 CCCATGTTGTGCAAAAAAGCGGTTAGCTCCTTCGGTCCCTCCGATCGTTGTCAGAAGTAAGTTGGCCGCAGTGTATCACTCATGGTT
2 ATGGCAGCACTGCATAATTCTCTTACTGTCATGCCATCCGTAAGATGCTTTTCTGTGACTGGTGAGTACTCAACCAAGTCATTCCTGA
3 GAATAGTGTATGCGGCGACCGAGTTGCTCTTGCCCGCGTCAATACGGGATAATACCGCGCCACATAGCAGAAC'TTTAAAAGTGCTC
4 ATCATTGGAAAACGTTCTTCGGGGCGAAAAC'TCTCAAGGATCTTACCGCTGTTGAGATCCAGTTCGATGTAACCCACTCGTGCACCC
5 AACTGATCTTCAGCATCTTTTACTTTACCAGCGTTTCTGGGTGAGCAAAAACAGGAAGGCAAAATGCCGCAAAAAGGGAATAAGG
6 GCGACACGGAAATGTTGAATACTCATACTCTTCTTTTCAATATTATTGAAGCATTATCAGGGTTATTGTCTCATGAGCGGATAC
7 ATATTTGAATGTATTTAGAAAAATAAACAAATAGGGGT
8
9

Supplementary uncropped scans of blot and gels

Uncropped scan of gel from Supplementary Figure 17

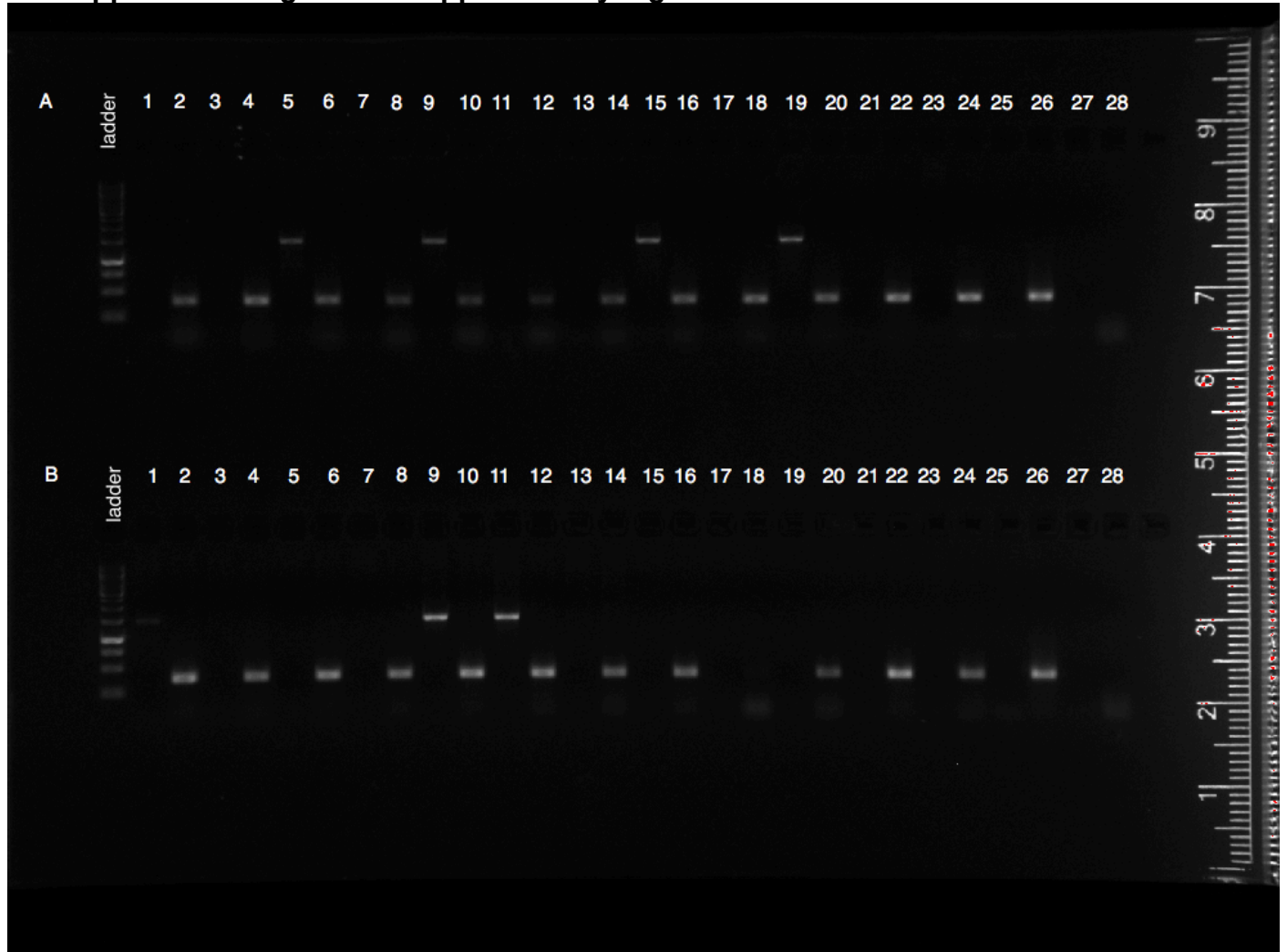

Row	Number	Sample				
A	1	HD	Input	Erythroid liquid culture	Mock	4.9-kb deletion
	2				human control	
	3			CBE	4.9-kb deletion	
	4				human control	
	5			LRF 8C	4.9-kb deletion	
	6				human control	
	7			ABE	4.9-kb deletion	
	8				human control	
	9			KLF1	4.9-kb deletion	
	10				human control	
	11		HSPC medium	Mock	4.9-kb deletion	
	12				human control	
	13			CBE	4.9-kb deletion	
	14				human control	
	15			LRF 8C	4.9-kb deletion	
	16				human control	
	17			ABE	4.9-kb deletion	
	18				human control	
	19		KLF1	4.9-kb deletion		
	20			human control		
	21		Bone marrow	Mock	4.9-kb deletion	
	22				human control	
	23			CBE	4.9-kb deletion	
	24				human control	

	25	Unrelated samples			
	26	Unrelated samples			
	27	H ₂ O		4.9-kb deletion	
	28	H ₂ O		human control	
B	1	HD	Bone marrow	LRF 8C	4.9-kb deletion
	2			LRF 8C	human control
	3			ABE	4.9-kb deletion
	4			ABE	human control
	5			Mock	4.9-kb deletion
	6			Mock	human control
	7			CBE	4.9-kb deletion
	8			CBE	human control
	9			LRF 8C	4.9-kb deletion
	10			LRF 8C	human control
	11			KLF1	4.9-kb deletion
	12			KLF1	human control
	13			ABE	4.9-kb deletion
	14			ABE	human control
	15			Mock	4.9-kb deletion
	16			Mock	human control
	17			ABE	4.9-kb deletion
	18			ABE	human control
	19			KLF1	4.9-kb deletion
	20			KLF1	human control
	21			CBE	4.9-kb deletion
	22			CBE	human control
	23			LRF 8C	4.9-kb deletion
	24			LRF 8C	human control
	25	Unrelated samples			
	26	Unrelated samples			
	27	H ₂ O		4.9-kb deletion	
	28	H ₂ O		human control	

5

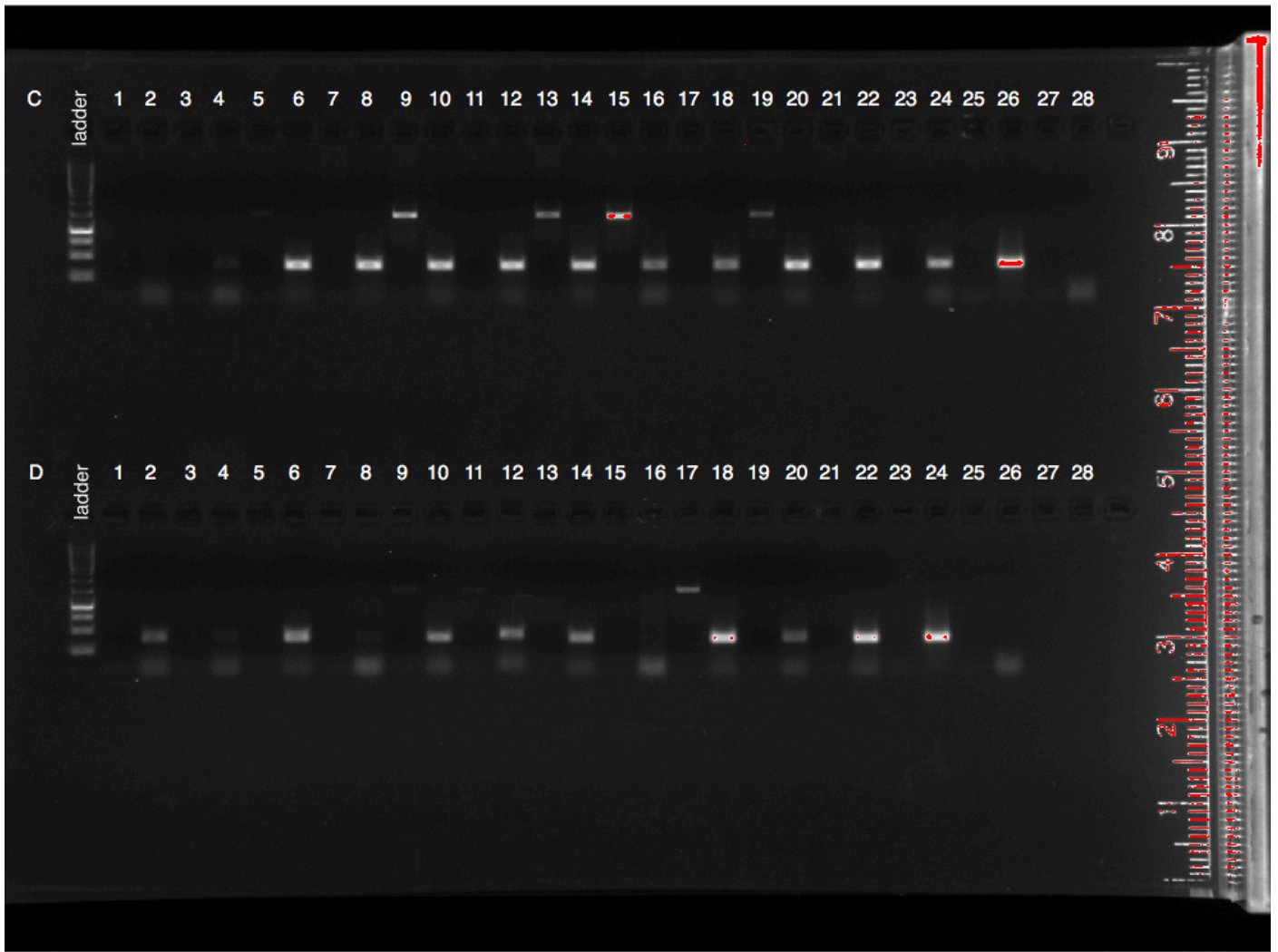

6
7

Row	Number	Sample				
C	1	HD	Bone marrow	Mock	4.9-kb deletion	
	2				human control	
	3			CBE	4.9-kb deletion	
	4				human control	
	5			LRF 8C	4.9-kb deletion	
	6				human control	
	7			ABE	4.9-kb deletion	
	8				human control	
	9			KLF1	4.9-kb deletion	
	10				human control	
	11	SCD	Input	CFU-GM	Mock	4.9-kb deletion
	12				human control	
	13				LRF 8C	4.9-kb deletion
	14			human control		
	15			KLF1	4.9-kb deletion	
	16			human control		
	17		Bone marrow	Mock	4.9-kb deletion	
	18				human control	
	19			LRF 8C	4.9-kb deletion	
	20			human control		
	21	KLF1	4.9-kb deletion			
	22		human control			
	23	Mock	4.9-kb deletion			
	24		human control			
	25	Unrelated samples				
	26					
	27	H ₂ O			4.9-kb deletion	
	28	H ₂ O			human control	

D	1	SCD	Bone marrow	Mock	4.9-kb deletion	
	2				human control	
	3				Mock	4.9-kb deletion
	4					human control
	5				Mock	4.9-kb deletion
	6					human control
	7				KLF1	4.9-kb deletion
	8					human control
	9				KLF1	4.9-kb deletion
	10					human control
	11				KLF1	4.9-kb deletion
	12					human control
	13				Mock	4.9-kb deletion
	14					human control
	15				KLF1	4.9-kb deletion
	16					human control
	17				KLF1	4.9-kb deletion
	18					human control
	19				LRF 8C	4.9-kb deletion
	20					human control
	21				Mock	4.9-kb deletion
	22					human control
23	Unrelated samples					
24						
25	H ₂ O			4.9-kb deletion		
26				human control		
27	-					
28	-					

8
9

Supplementary References

1. Koblan, L. W. *et al.* Improving cytidine and adenine base editors by expression optimization and ancestral reconstruction. *Nat. Biotechnol.* **36**, 843–846 (2018).
2. Kleinstiver, B. P. *et al.* Broadening the targeting range of *Staphylococcus aureus* CRISPR-Cas9 by modifying PAM recognition. *Nat. Biotechnol.* **33**, 1293–1298 (2015).
3. Rosello, M. *et al.* Precise base editing for the in vivo study of developmental signaling and human pathologies in zebrafish. *eLife* **10**, e65552 (2021).
4. Thuronyi, B. W. *et al.* Continuous evolution of base editors with expanded target compatibility and improved activity. *Nat. Biotechnol.* **37**, 1070–1079 (2019).
5. Walton, R. T., Christie, K. A., Whittaker, M. N. & Kleinstiver, B. P. Unconstrained genome targeting with near-PAMless engineered CRISPR-Cas9 variants. *Science* **368**, 290–296 (2020).
6. Miller, S. M. *et al.* Continuous evolution of SpCas9 variants compatible with non-G PAMs. *Nat. Biotechnol.* **38**, 471–481 (2020).
7. Richter, M. F. *et al.* Phage-assisted evolution of an adenine base editor with improved Cas domain compatibility and activity. *Nat. Biotechnol.* **38**, 883–891 (2020).
8. Weber, L. *et al.* Editing a γ -globin repressor binding site restores fetal hemoglobin synthesis and corrects the sickle cell disease phenotype. *Sci. Adv.* **6**, eaay9392 (2020).
9. Knipping, F. *et al.* Disruption of HIV-1 co-receptors CCR5 and CXCR4 in primary human T cells and hematopoietic stem and progenitor cells using base editing. *Mol. Ther. J. Am. Soc. Gene Ther.* **30**, 130–144 (2022).
10. Brinkman, E. K., Chen, T., Amendola, M. & van Steensel, B. Easy quantitative assessment of genome editing by sequence trace decomposition. *Nucleic Acids Res.* **42**, e168–e168 (2014).
11. Conant, D. *et al.* Inference of CRISPR Edits from Sanger Trace Data. *CRISPR J.* **5**, 123–130 (2022).
12. Gaudelli, N. M. *et al.* Directed evolution of adenine base editors with increased activity and therapeutic application. *Nat. Biotechnol.* **38**, 892–900 (2020).